THE GRIST

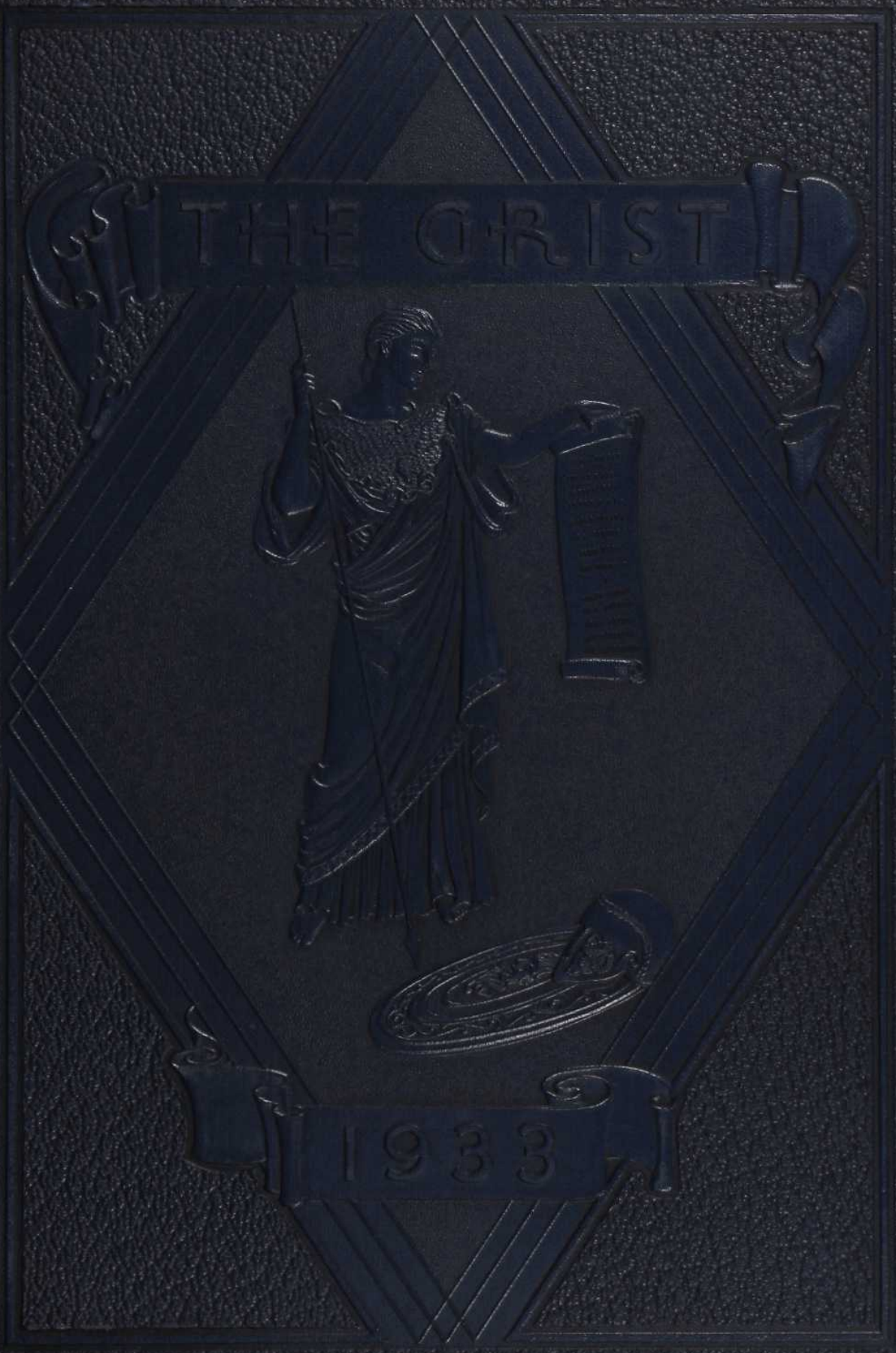

1933

THE GRIST
1933

THE GRIST
1933

THE GRIST

1933

Copyrighted

by

JACK SAVRAN
Editor-in-Chief

WARREN M. TALLMAN
Business Manager

May — 1933

THE GRIST

1933

VOLUME XXXIII

Published by the

SENIOR CLASS

of

RHODE ISLAND STATE COLLEGE

at

KINGSTON, R. I.

Dr. Harold W. Browning

DEDICATION

TO DR. HAROLD WILLIAM BROWNING, who has for more than a decade faithfully and unstintingly served this college, a man who is honored and respected by all who know him, and whose friendship is a most revered possession, this thirty-third volume of the GRIST is dedicated.

Captain Thomas William Freeman

Faculty Adviser

FACULTY ADVISER'S MESSAGE

My Message to the Class of 1933

YOU entered college under the blue skies of prosperity and are leaving under the leadened skies of economic stagnation. Let not the present condition change your future plans but be an inspiration for their accomplishment. "O Wind, if Winter comes can Spring be far behind?"

THOMAS W. FREEMAN

FOREWORD

THE time has come when we, the members of the class of Nineteen-thirty-three, are about to make that great step into the busy and competitive world that lies before us. For four years we have been shielded by the kindly, maternal walls of our beloved college. Here, the happiest and most cherished years of our lives have been spent. To some of us college was just an adventure, while to others it meant the fulfilment of a deep-rooted ambition. Some have always been in the limelight, while others have worked conscientiously in the dark, absorbed by their own work and progress. Whether we have brought glory to ourselves or not, we still have something in common—love for our Alma Mater.

As we stand on the threshold looking out upon life with its many vicissitudes, a tear wells to our eyes and our hearts become heavy. Never again will we be students of Rhode Island State College—the mother of our ideals, hopes, and ambitions. Upon graduation the only connections that we will have with the college in the future will be in the form of class reunions and occasional visits to the college. Upon these instances we shall see some of the old classrooms that were so full of laughter and pathos, and some of our professors who will help us recall the blissful past, but never again shall we find the old joys and laughter that were so characteristic of our stay here. They will be gone, never to be found again.

It is the purpose of the GRIST to help us recall our eventful college days. For when we have become old and feeble, and the erstwhile brilliant memories have become dimmed and hazy, we will again open this volume and reinvigorate our memory with thoughts of our happy and eventful youth.

GRIST BOARD

William Cotter

Richard Wood

Sydney Gordon

John Fuyat

J. Melvin Koppe
Managing Editor

Jack Savran
Editor-in-Chief

Matthew Millman
Assistant Editor

Marjorie Aspinwall

Warren Tallman
Business Manager

Ruth Barrows

Matilda Litwin

Frank Logler

Ruth Nelen

THEME

CULTURE, one of the highest aims of civilized man, is the theme selected for this volume of the GRIST. It is through the medium of Greek mythological figures that this idea has been carried out. The temple of honor, in which the seniors are enclosed, represents the sturdy structure of the college and the various courses that we have at the present time. The top and bottom borders, found in the greater portion of the book, are symbolical of victory and success. If this volume of the GRIST has instilled in the minds of its readers the desire for culture, then its purpose will have been fulfilled.

TO THE CLASS OF 1933

HAVING been asked to write a few words for inclusion in the 1933 GRIST, I wish to congratulate you on the selection of Culture as the unifying theme of your year book. The word culture represents one of the noblest conceptions of the human intellect. It is an idea as old as civilization, I suppose, yet infinitely fresh and vital. May it not be too much to hope that it will become a valid personal ideal for each one of you, and that it will remain so through all the years of your life.

What is culture? Precise definition is not easy, for the term has meant many things to many men. Certainly it includes the acquisition of knowledge, but it strikes deeper than that, to the sources of personality. It means the cultivation of innate capacities of mind, and body, and spirit. Again true culture involves harmonious, well balanced development; it implies a fine sense of proportion. No narrow specialist ever exemplifies the fruits of culture. Breadth of interests, without superficiality, marks the really cultured man or woman.

Culture means, in the inspiring words of Dr. William DeWitt of Bowdoin, "to be at home in all lands and ages; to count Nature a familiar acquaintance and Art an intimate friend; to gain a standard for the appreciation of other men's work, and the criticism of your own; to carry the keys of the world's greatest library in your pocket, and feel its resources behind you in whatever you undertake; to make hosts of friends among the men of your own age who are to be leaders in all walks of life; to lose yourself in generous enthusiasm, and cooperate with others for common ends."

IRVING L. CHURCHILL

TABLE OF CONTENTS

The College

Classes

Athletics

Fraternities

Sororities

Organizations

Social

The End

Advertisements

AROUND THE CAMPUS

Like April morning clouds, that pass
With varying shadows o'er the grass,
And imitate on field and furrow
Life's checkered scene of joy and sorrow . . .

—Sir Walter Scott

Around me I behold,
Where'er these casual eyes are cast,
The mighty minds of old:
My never failing friends are they,
With whom I converse day by day.

—*Robert Southey*

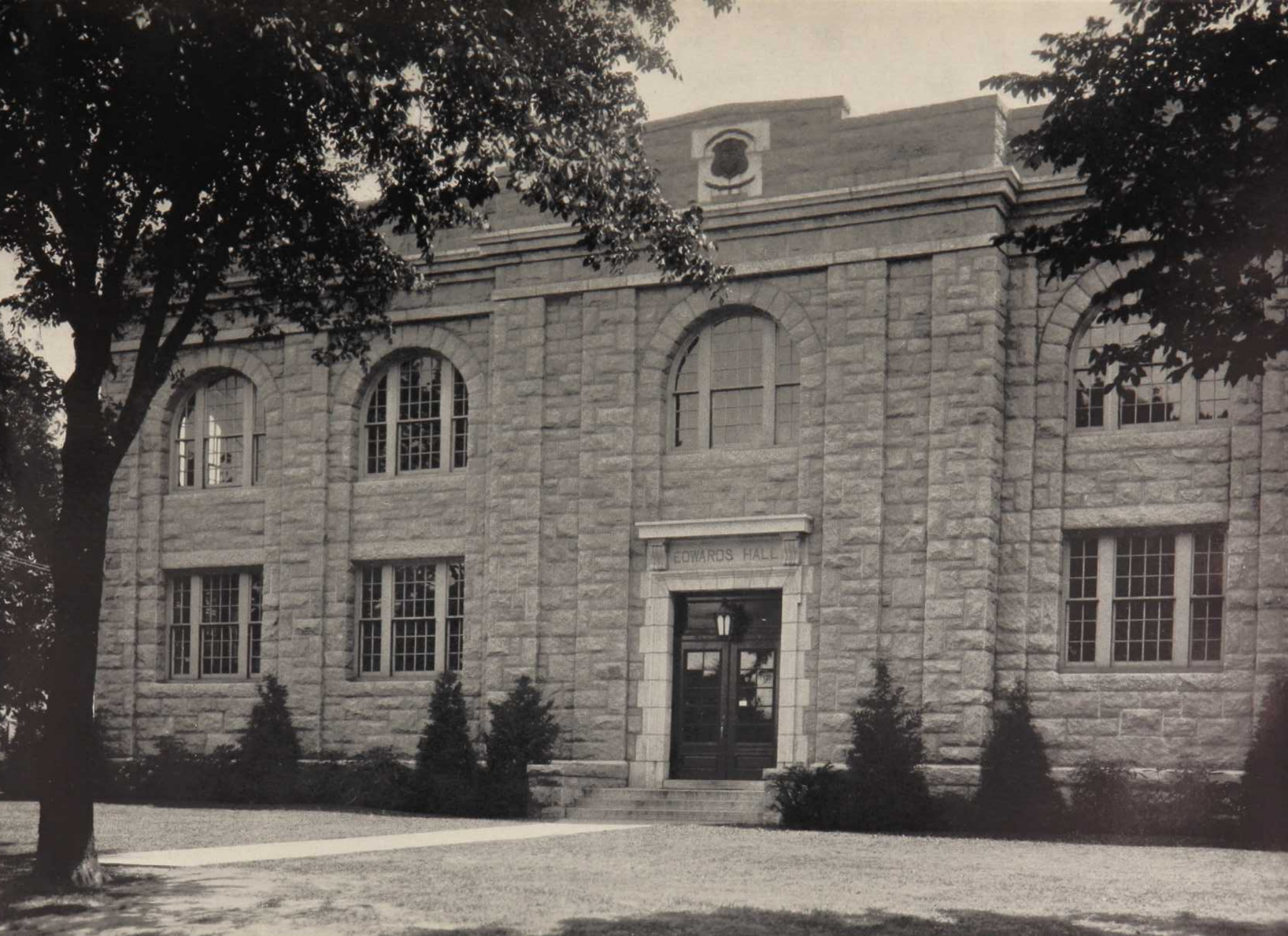
EDWARDS HALL

Give me, O indulgent fate!
Give me yet, before I die,
A sweet, but absolute retreat,
'Mongst paths so lost, and trees so high,
That the world may ne'er invade,
Through such windings and such shade
My unshaken liberty.

—Countess of Winchelsea

Teach me half the gladness
That thy brain must know,
Such harmonious madness
From my lips would flow
The world should listen then, as I am listening now!

—Percy Bysshe Shelley

Oft does my heart indulge the rising thought,
Which still recurs, unlooked for and unsought,
My soul to fancy's fond suggestion yields,
And roams romantic o'er her airy fields:
Scenes of my youth, developed crowd to view,
To which I long have bade a last adieu!

—Lord Byron

Here are we met, such merry boys,
Such merry boys, I trow, are we;
And mony a night we've merry been,
And mony mae we hope to be!

—Robert Burns

EAST HALL

ZEUS, KING OF THE GODS, *is the mythological figure selected to portray the college.*

THE COLLEGE

THE CORPORATION OF R. I. STATE COLLEGE

WALTER E. RANGER, *President*
Commissioner of Education, *ex-officio*, Providence

HARRY R. LEWIS
Commissioner of Agriculture, *ex-officio*, East Greenwich
(Appointed by the Governor with the advice and consent of the Senate for term of five years)

ZENAS W. BLISS, *Vice-President*
Providence County, Providence, R. I.

ROBERT S. BURLINGAME, *Clerk and Treasurer*
Newport County, Newport, R. I.

CHARLES ESTES
Bristol County, East Greenwich

THOMAS G. MATHEWSON
Kent County, East Greenwich

MRS. L. MOWRY SCHLESINGER
Washington County, Charlestown
(Appointed by Governor from Alumni Association for term of four years)

WILLIAM C. CLARKE
Class of 1898, Westerly

LUCIUS A. WHIPPLE
Class of 1907, Pawtucket

President Raymond George Bressler

PRESIDENT BRESSLER'S MESSAGE

THE Class of 1933 of the Rhode Island State College will have been graduated at a period in the country's history when there appear to be more unsettled questions and more new problems which demand constructive thinking and level-headed judgment than any class which has ever left the college. If there is anything in the saying that to start at the bottom and build a good foundation is the way to succeed, I should congratulate this class on its privilege to begin way down on the lower round. Here is a bit of advice, given me many years ago, that I have found helpful during periods in my life when times were more to our liking: *If you do not get what you like, just like what you get.* Back of this is a real philosophy. Make the best of any opportunity that comes your way, but do not be satisfied with your opportunity. To maintain what I shall call a mental attitude of constructive restlessness is one of the essentials of personal progress. Do and give your very best to every job, but be always on the alert to improve yourself and to find wider opportunities for your own abilities.

My good wishes go with you always.

RAYMOND G. BRESSLER
President

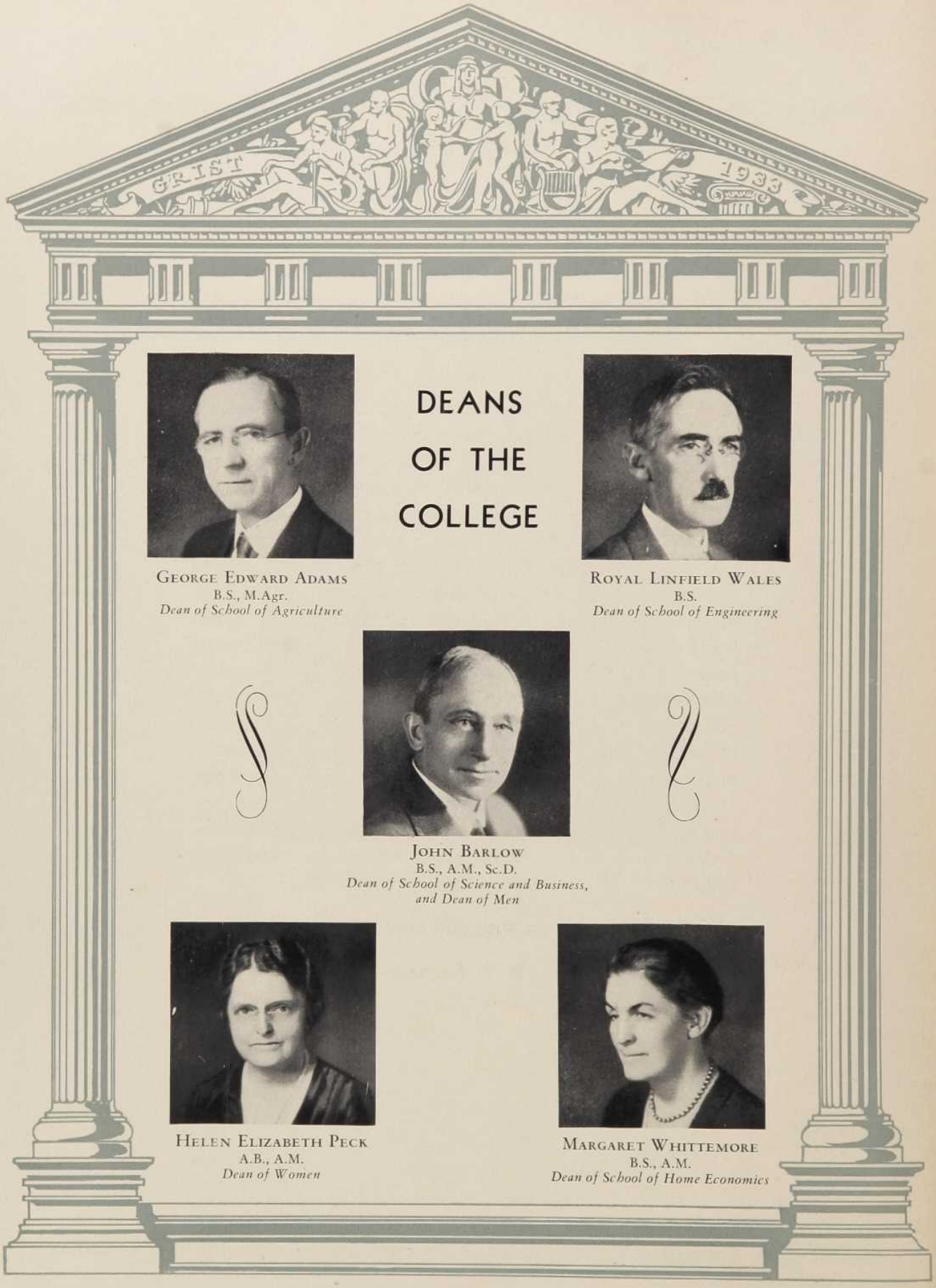

DEANS OF THE COLLEGE

GEORGE EDWARD ADAMS
B.S., M.Agr.
Dean of School of Agriculture

ROYAL LINFIELD WALES
B.S.
Dean of School of Engineering

JOHN BARLOW
B.S., A.M., Sc.D.
Dean of School of Science and Business, and Dean of Men

HELEN ELIZABETH PECK
A.B., A.M.
Dean of Women

MARGARET WHITTEMORE
B.S., A.M.
Dean of School of Home Economics

Raymond George Bressler, A.B., M.A., B.S., M.S., Ll.D., Ed.D.

President

A Z; T K E; A Γ Φ; Γ Σ Δ; Φ K Φ; Diploma, Shippensburg State Teachers Coll., 1904; A.B., Valparaiso, 1908; M.A., Wofford, 1910; Asst. Prof. English and Public Speaking, Texas A. & M. Coll., 1910-15; Asst. Dir. Public Discussion, U. of Texas, 1915-16; Asso. Prof. Rural Sociology and Head of Rural Ed., 1916-17; M.S., U. of Wisc., 1919; Asst. Dir. of Vocational Agr. for Texas, 1917-18; B.S., Agricultural Ed., Texas A. & M. Coll., 1918; Prof. of Rural Sociology and Dir. of Short Courses, Penn. State, 1923-27; Grad. Student, Columbia U., 1925-26 and 1930; Dep. Sec. of Agr. for Penn., 1927-31; Dir., Penn. Farm Show, 1930-31; Appointed Pres., 1931; Ll.D., Northeastern, 1932; Ed.D., R. I. Coll. of Education, 1932.

John Barlow, B.S., A.M., Sc.D.

Vice President, Dean of Men, Dean of Science and Business

Δ U; Φ B K; Φ K Φ; B.S., Middlebury College, 1895; A.M., Brown University, 1896; Assistant Biologist, R. I. Experiment Station, 1898; Professor of Biology, Fairmount College, 1898-1901; Appointed Professor of Zoology, Rhode Island State College, 1901; Appointed Dean of Science, 1924; Appointed Vice-President, 1930; Acting President, 1930-1931; Appointed Dean of Men, 1931; Sc.D., Middlebury College, 1932.

George Edward Adams, B.S., M.Agr.

Dean of Agriculture, Professor of Agronomy

P I K; Φ K Φ; B.S., R. I. State Coll., 1894; Grad. Student, Cornell, 1897 and 1899-01; M.Agr., R. I. State Coll., 1916; Asst. in Hort., R. I. Exp. Station, 1894-01; Asst. in Agronomy, R. I. Exp. Station, 1901-04; Asso. in Agronomy, 1904-07; State Statistical Agent, U. S. Dept. of Agr., 1901-14; Appointed Prof. of Agronomy, R. I. State Coll., 1907; Horticulturist, R. I. Exp. Station, 1907-12; Appointed Dean of Agriculture, 1917; Appointed Dean of Men, 1924-31; Dir. of Extension Service, 1925; Fellow A. A. A. Science, 1925; Life Member, Mass. Hort. Soc.; Member, American Soc. Agronomy and American Genetics Assn.

Royal Linfield Wales, B.S.

Dean of Engineering, Professor of Mechanical Engineering

Λ X A; Φ K Φ; A. S. M. E.; Hon. Member, N. A. P. E.; B.S., M. I. T., 1902; Instructor, M. I. T., 1902-03; Instructor in Mech. Eng., North Carolina State Coll., 1904-05; Asst. Prof. Exp. Eng., U. of Tennessee, 1905-08; Appointed Prof. of Mech. Eng., 1908; Dean of Depts. of Eng., 1917; Leave of Absence in Bureau of Standards, on Carburetor Research, Jan. 1 to Sept. 1, 1921; Member A. S. M. E.; Honorary Member, N. A. P. E.

Helen Elizabeth Peck, A.B., A.M.

Dean of Women, Professor of English Literature

Σ K; Φ K Φ; A.B., Wellesley, 1904; Principal Gilmanton Academy, 1906-1907; Vice Principal South Kingstown High School, 1909-1915; Instructor, Rhode Island State College, 1915; Appointed Assistant Professor of English Literature, 1919; A.M., Brown University, 1924; Appointed Professor of English Literature, 1924; Appointed Dean of Women, 1926; Appointed Head of English Department, 1932.

Andrew Jackson Newman, M.A., Ph.D.

Professor of Economics

State Normal School, Mo., 1908; Principal of Mo. State School for the Blind, 1908-10; A.B., Washington U., 1910; M.A., U. of Mo., 1911; Principal of H. S., Homer, La., 1911-12; Principal of High Schools in Cal., 1912-16; Asst. in Economics, Stanford, 1916-17; Teacher of History and Economics in Lowell H. S., San Francisco, 1917-19; Appointed Flood Fellow in Economics, U. of Cal., 1919; Asst. Prof. of Economics, U. of Kansas, 1919-21; Prof. of Bus. Ad. and Dept. Head, Roanoke Coll., 1921-22; Prof. of Economics and Dept. Head, Temple U., 1922-23; Asst. Prof. of Economics, U. of Maryland, 1923-27; Grad. student, Johns Hopkins, 1924-26; Ph.D., Johns Hopkins, 1927.

Margaret Whittemore, B.S., A.M.

Dean of Home Economics,
Research Worker in Home Economics, and Professor of Dietetics

Z Θ; Σ Θ X; B.S., Teachers' College, Columbia U., 1907; A.M., Columbia U., 1920; Head, Home Economics Dept., Winthrop College, Rock Hill, S. C., 1908-11, 1913-14; Head, Home Economics Department, Salem College, Winston-Salem, N. C., 1914-18; State Home Demonstration Leader, Lexington, Kentucky, 1920-23; Extension Worker, Cornell U., 1923-24; Research Worker in Home Economics and Prof. of Dietetics, R. I. State Coll., 1926-27; Dean of Home Economics, 1927.

Basil E. Gilbert, Ph.D.

Director and Plant Physiologist, R. I. Agri. Expt. Station

Φ K Φ; Σ Ξ; Undergraduate Course, McMaster U., Toronto; Lieutenant, Canadian Infantry and British Flying Corps, 1916-20; Postgrad. Work, McMaster U. for the Degree of M.A.; Instructor in General Science and Biology, Brandon College, Canada; Student, U. of Chicago, during the summer, 1920-23; Postgrad. Student, U. of Chicago; Elected to Sigma Xi; Fellowship and Scholarship, 1923-24; Fellowship, Boyce Thompson Inst. for Plant Research, Yonkers, 1924-25; Fellow, American Soc. for Advancement of Science; Ph.D., U. of Chicago, 1925; Chemist, R. I. Agr. Exp. Station, 1925.

Marshall Henry Tyler, B.S., A.M.

Professor of Mathematics

Θ Δ X; Φ K Φ; B.S., Amherst College, 1897; Master, Coach and Physical Director, St. Marks School, Southboro, Mass., 1897-1898; Student, Harvard University, summers, 1897-1898--1899; Athletic Coach, R. I. College of A. and M. Arts, 1898-1907; Appointed Head Master, Preparatory School and Institute of Surveying, 1898; Professor of Mathematics, 1906; Graduate Student in Education, Brown University, 1922-1925; A.M., Brown University, 1924; President, R. I. Mathematics Teachers' Association, 1921; Life Teacher's Certificate, Professional Grade, State of Rhode Island, 1926.

Samuel Harvey Webster, B.S.

Professor of Civil Engineering

Σ A E; Φ K Φ; Σ Ψ; A.B., Waynesburg College, 1893; Instructor Jackson High School, Michigan, 1894-1896; Instructor, Washington State College, 1896-1903; Student, Leland Stanford University, 1903-1904; B.S., University of Illinois, 1906; Instructor in Civil Engineering, Oklahoma State College, 1907; Appointed Professor of Civil Engineering, 1907.

Herman Churchill, A.B., M.A.

Professor of History and Political Science

B Θ Π; Φ K Φ; Φ B K; T K A; American Historical Association; A.B., Syracuse University, 1894; Summer Sessions, Chatauqua, N. Y., Chicago University, University of Wisconsin, A.M., 1902; Instructor, High Schools of New York, Wisconsin, and Illinois, 1894-1903; English Department, Northwestern University, Evanston, Illinois, 1903-1907; Head of English Department, Southwestern College, Winfield, Kansas, 1907-1909; Head of English Department, Nebraska Wesleyan University, 1909-1912; Appointed Professor of Rhetoric and Composition, 1912; Professor of English and History, 1921; Professor of History and Political Science, 1932.

William Anderson, B.S., M.S., A.M.

Professor of Physics and Electrical Engineering

Σ Ξ; Φ K Ψ; Φ K Φ; B.S., Kansas State Agricultural College, 1898; Assistant in Mathematics, Kansas State Agricultural College, 1899-1902; Instructor in Physics and Electrical Engineering, Kansas State Agricultural College, 1904-1906; M.S., Kansas State Agricultural College, 1906; Instructor in Physics and Electrical Engineering, Michigan College of Mines, 1906-1912; A.M., Cornell University, 1911; Assistant Professor of Mechanical Engineering, Michigan College of Mines, 1912-1919; Appointed Professor of Physics and Electrical Engineering at Rhode State College, 1919.

John Everett Ladd, B.S., M.S.A.

Professor of Animal Husbandry

Θ X; A Z; B.S., New Hampshire State College, 1913; Herdsman and Farm Foreman, Cherry Hill Farm, Beverly, Mass., 1913-1914; Instructor in Animal Husbandry, New Hampshire State College, 1914-1915; Assistant in Dairy Husbandry, Purdue University, Lafayette, Indiana, 1915-1917; M.S.A., Purdue, Indiana, 1917; Appointed Professor of Animal Husbandry, 1917; Appointed Extension Specialist, 1925.

Joseph Waite Ince, A.B., M.A.

Professor of Chemistry

A T Γ; Φ K Ψ; Φ K Φ; A.B., Brown University, 1902; M.A., Brown University, 1904; Instructor in Chemistry, Brown University, 1902-1904; Instructor in Chemistry, Denison University, 1904-1905; Demonstrator of Chemistry, McGill University, 1905-1908; Professor of Agricultural Chemistry, North Dakota Agricultural College, 1908-1919; Agricultural Chemist, North Dakota Agricultural Experiment Station, 1908-1919; Appointed Professor of Chemistry and Head of Chemistry Department, 1919.

Harold William Browning, B.S., M.S., Ph.D.

Professor of Botany

Θ X; Φ K Φ; Σ Ξ; Γ A; Φ Σ; B.S., Rhode Island State College, 1914; Appointed Assistant in Botany, University of Wisconsin, 1914-1916; M.S., University of Wisconsin, 1916; Fellow in Botany, University of Wisconsin, 1916-1917; U. S. Navy, 1917-1919; Instructor in Botany, University of Wisconsin, 1919-1920; Ph.D., University of Wisconsin, 1920; Appointed Professor of Botany at Rhode Island State College, 1920; Acting Dean of Science, 1930-1931.

George Holland Baldwin, B.S.

Professor of Teacher Training in Agr.

Δ A Ψ; Supervisor, Public Schools of Rhode Island; Rho Iota Kappa; Rhode Island State College, 1915; Practical Work with Dairy Herd, Dexter Asylum, Providence, 1915; Animal Husbandman, Extension Service, R. I., 1917-1919; Instructor in Agriculture, Colt Memorial High, 1922-1923; Professor of Teacher Training in Agriculture and State Supervisor of Agriculture in Public Schools, 1923.

Grace Catherine Whaley, B.E.

Professor of Teacher Training in Home Economics

Professor of Teacher Training in Home Economics, R. I. Normal School, 1909; Elementary School Work, 1909-1911; Student, Columbia University, Summers of 1911-1912-1913; Instructor in Home Economics, Providence Technical, 1911-1923; Rhode Island College of Education, Summer of 1922; Rhode Island College of Education, 1922-1923; B.E., Rhode Island College of Education, 1923; Appointed Professor of Teachers' Training in Home Economics, R. I. State College, 1923.

John Chilcote Weldin, B.S., Ph.D.

Professor of Bacteriology

Σ A E; Φ K Φ; Φ Λ Γ; Σ Ψ; B.S., Iowa State College, 1916; Efficiency Clerk in Treasurer's Office, Iowa State College, 1916-1917; in United States Army in France, 1917-1919; Instructor in Bacteriology, Iowa State College, 1919-1927; Assistant Professor, Iowa State College, 1925; Ph.D., Iowa State College, 1926; Appointed Head of Department of Animal Breeding and Pathology in Experiment Station and Professor of Bacteriology, 1927.

Thomas William Freeman, B.S.

Professor of Military Science and Tactics

P I K; B.S., Rhode Island State College, 1916; Commissioned Second Lieutenant, June, 1917; Commissioned First Lieutenant, June, 1917; Captain of Infantry, July, 1920; Camp Forrest, Georgia, 1917-1918; France, July 5, 1918, 6th Division; Returned July 2, 1919; Camp Grant, Illinois, 1919-1921; Camp Benning, Georgia, 1921-1922; Instructor, Connecticut National Guard, 1922-1926; Panama, 1926-1929; Commandant of R. O. T. C. Unit at Rhode Island State College, 1929; Silver Star Citation for Distinguished Service in France.

Ulmont William Holly, A.B.

Asst. Professor of Mil. Sci. and Tactics

A.B., Harvard University, 1917; November 27, 1917, Commissioned 2nd Lieutenant of Infantry from Plattsburg Training Camp; Served in 42nd Infantry, 12th Division, 1917-1918; Served at Camp Upton, 1918-1920; at Panama, 1920-1923; with 19th Infantry at Fort Slocum, New York, 1923-1924; Assistant Professor of Military Science and Tactics, Lafayette College, 1925-1926; Infantry School, Fort Benning, Georgia, 1927; 13th Infantry, Fort Strong, Mass., 1928; Appointed Assistant Professor of Military Science and Tactics.

Philip E. Douglass, A.B., Ph.D.

Professor of Modern Languages

A.B., Harvard, 1912; Ph.D., University of Pennsylvania, 1929; Assistant Anglais, Lycée Banville, Moulins L. C. Allier, France, 1912-1913; Assistant Professor, James Millikin University, 1913-1914; Instructor, University of Pennsylvania, 1914-1916; Instructor and Assistant Professor, U. S. Naval Academy, 1916-1920; Head of Language Department, Bulkeley School, New London, Connecticut, 1921-1924; French Master, William Penn Charter School, Philadelphia, 1924-1926; Associate Professor, University of South Carolina, 1928-1929; Appointed Professor of Modern Language, 1929.

Laura Edith Andrews, B.S., M.A.

Professor of Home Economics

Δ Γ; B.S., Teachers' College, Columbia University, 1916; M.A., Ibid, 1926; Supervisor of Home Economics, Winthrop College, 1926-1928; Assistant Professor of Foods and Nutrition, Alabama College, 1921-1925; Tearoom Work, Los Angeles, California, 1921-1923; Director of Home Economics, Hood College, 1919-1921; Appointed Professor of Home Economics, 1929.

Frank William Keaney, A.B.

Instructor in Chemistry, Physical Director and Coach

A.B., Bates College, 1911; Sub-Master and Instructor in Science and Mathematics and Athletic Director, Putnam, Conn., 1911-1912; Sub-Master and Instructor in Science and Mathematics and Athletic Director, Woonsocket, R. I., 1912-1917; Instructor in Science and Athletic Director, Everett, Mass., 1917-1920; Appointed Coach and Physical Director in Chemistry, Rhode Island State College, 1920.

Homer Ohliger Stuart, B.S., M.S.

Professor of Poultry Husbandry

B.S., Pennsylvania State College, 1925; M.S., Kansas Agricultural College, 1927; Assistant Professor of Poultry Husbandry, University of New Hampshire, 1927-1931; Appointed Professor of Poultry Husbandry, 1931.

Howland Burdick, B.S.

Assistant Professor of Dairying

P I K; B.S., Rhode Island State College, 1895; Appointed Assistant in Agriculture and Farm Superintendent, 1896; Appointed Instructor in Agriculture, 1900; Appointed Assistant Professor in Dairying, 1906.

Calvin Lester Coggins, B.S.

Asst. Professor of Physics and Electrical Engineering

B.S., Rhode Island State College, 1907; Graduate Work, 1907-1909; Assistant in Physics, Ohio State University, 1909-1910; Assistant in Physics, Dartmouth College, 1910-1912; Instructor in Physics, Stevens Institute of Technology, 1912-1914; Appointed Assistant Professor of Physics and Electrical Engineering, 1914.

Frank Hartwell Bills, B.S.

Assistant Professor of Mathematics

B.S., New Hampshire State College, 1910; Appointed Instructor of Mathematics, Rhode Island State College, 1910; Appointed Assistant Professor of Mathematics, Rhode Island State College, 1917; R. I. Mathematics Teachers' Association, 1915-1932; President, 1923-1924; President, R. I. Branch, U. of N. H. Alumni Association, 1930-1932.

Mabel Dewitt Eldred, B.S.

Assistant Professor of Art

B.S., Rhode Island State College, 1895; Appointed Instructor in Free Hand Drawing, 1897; Student, Chase School of Art, New York, 1898-1900; Assistant Professor, 1921; Research Work in European Art Museum, Summer of 1923; Student of Medieval Architecture in France, Summer of 1926.

Herbert Martin Emery, B.S., M.S.

Assistant Professor in Zoology and Geology

Φ M Δ; Φ Σ; B.S., Massachusetts State College, 1920; Graduate Work, M. S. C., 1921; Cornell, 1922; Brown, 1929-1930-1931; Boston University, 1931; Assistant in Botany Department, M. S. C., 1920-1921; Instructor in Zoology and Geology, University of New Hampshire, 1921-1926; M.S., M. S. C., 1928; Appointed Instructor in Zoology and Geology, 1926; Assistant Professor of Zoology and Geology, 1927.

Ralph Eugene Brown, B.E.E., S.M.

Assistant Professor of Mech. Engineering

Φ K Φ; B.E.E., Northeastern University, 1922; S.M. in E.E., M. I. T., 1925; Assistant Instructor in Physics, Northeastern University, 1920-1921; Assistant Instructor in Drawing, Northeastern University, 1921-1922; Instructor in Mechanical Engineering, 1922-1923; Instructor in Graphics and Mechanical Engineering, Tufts College, 1923-1924; Instructor in Descriptive Geometry, Northeastern University, Summer Sessions, 1921-1929; Appointed Instructor in Mechanical Engineering at R. I. S. C., 1925; Appointed Assistant Professor of Mechanical Engineering, 1927.

Leslie Arthur Keegan, B.S.

Assistant Professor in Agronomy

Φ K Φ; Graduate of Cornell Ground School in Aviation, 1918; Lieutenant, U. S. Army, 1918; B.S., Rhode Island State College, 1919; Graduate Student and Instructor in Agronomy, University of Maine, 1920; Appointed Instructor in Agronomy, Rhode Island State College, 1920; Extension Agronomist, 1925; Assistant Professor in Agronomy, 1926.

George Benjamin Durham, B.S., M.S.

Asst. Professor of Horticulture

Σ Ξ; Φ Σ; B.S., Connecticut Agricultural College, 1919; M.S., Connecticut Agricultural College, 1921; Instructor, C. A. C., 1920-1922; Graduate Assistant, University of Wisconsin, 1922-1924; Instructor, C. A. C., 1924-1929; Assistant Professor of Horticulture, Rhode Island State College, 1929.

Crawford Peckham Hart, B.S.

Assistant Professor in Poultry Husbandry and Extension Specialist

P I K; B.S., Rhode Island State College, 1913; Assistant Farm Superintendent, State College, 1913; Farm Manager, Ashton, R. I., 1914-1915; Instructor in Agriculture and Farm Management, Riggs School, Lakeville, Connecticut, 1916-1918; Principal, Waterbury High School, Vermont, 1918-1921; With Federal Board for Vocational Education, Veterans' Bureau, Boston, Mass., 1920-1926; Appointed Instructor in Poultry Husbandry and Specialist in Extension Service, 1926; Graduate Work in Education at Boston, 1924; Brown, 1926; R. I. S. C., 1928; Graduate Work in Bacteriology, R. I. S. C., 1931.

Carroll Davis Billmyer, B.S.

Assistant Professor of Engineering

Φ B X; Φ K Φ; Graduate, Shephard College, State Normal School, 1910; B.S., Virginia Polytechnic Institute, 1914; Draftsman, N. & W. Railroad Co., 1914-1916; Instructor Mechanical Engineering, Throop College (now California Institute of Technology), 1916-1918; 2nd Lieutenant, Infantry, U. S. Army, 1918-1919; Sales Engineer, Worthington Pump and Machine Company, 1919; Designer and Assistant Engineer, Atlas Portland Cement Co., 1919-1920; Assistant Professor Mechanical Engineering, Georgia School of Technology, 1920-1924; Construction Engineer, Atlas Portland Cement Co., 1924-1930; Appointed Superintendent of Construction and Assistant Professor of Engineering, 1930.

Wilber George Parks, A.B., M.A., Ph.D.

Asst. Professor of Analytical Chemistry

Φ Λ E; Σ Ξ; American Chemical Society; A.B., University of Pennsylvania, 1926; M.A., Columbia, 1928; Ph.D., Columbia, 1930; Instructor, Drexel Institute, 1926-1927; Assistant in Chemistry at Columbia, 1927-1930; Lecturer in Chemistry, Columbia, 1930-1931; Appointed Professor of Analytical Chemistry, 1931.

Frank Fraser Archibald

Instructor in Mechanical Engineering

Apprenticeship in Machine Shop, Edinburgh, Scotland, 1894-1900; Staff Engineer, Crighton Institution, Dumfries, Scotland, 1900-1903; Engineer, Victoria Flour Mills, Glasgow, 1903-1905; Supervisor of Electrical Work, St. Leonard Engineering Works, Edinburgh; Appointed Instructor in Mechanical Engineering, Rhode Island State College, 1920.

Winifred McKee Keaney, A.B.

Instructor in Physical Training

A.B., Bates College, 1911; Undergraduate Assistant in Physical Training at Bates College, 1910; Taught Settlement-House Work, Buffalo, New York, 1911; High School and Playground Work, Alton, N. H. 1912-1913; Assistant Principal, Palmerton, Pa., 1913-1914; Appointed Director of Physical Education for Women, R. I. S. C., 1921.

George Warren Phillips, A.B.

Instructor in English

A.B., Princeton University, 1917-1918; U. S. Field Artillery in France, one year; Instructor, Hamburg High School, N. J., 1920-1922; Appointed Instructor in English at R. I. S. C., 1922.

Frederick Delmont Tootell, A.B.

Instructor in Physical Training

A.B., Bowdoin College, 1923; Tufts Medical School, 1923-1924; Mercersburg Academy, 1924-1925; University of Illinois, Summer of 1927; University of Washington, Summer of 1930; Appointed Instructor in Physical Training, 1925.

Franz Karbaum

Instructor in Modern Language

Graduate, Normal Department of Northwestern University, Watertown, Wisconsin, 1893; Four State Preparatory Schools Teaching Experience; Twelve Years of Service, Massachusetts Civil Service Commission, as Chief Inspector and as Assistant Chief Examiner; Appointed Instructor in Modern Languages, 1926.

Robert Rockafellow, B.S.

Instructor in Business Administration

B.S., Wharton School of Finance and Commerce, University of Pennsylvania, 1925; Instructor in Public Schools, 1921-1925; Appointed Instructor in Business Administration at Rhode Island State College, 1926.

Elizabeth Stillman, B.S.

Assistant Professor of Home Economics

Σ K; Φ K Φ; B.S., Rhode Island State College, 1920; Postgraduate Course in Dietetics, Penn. Hospital, Philadelphia, Pa., 1920-1921; Chief Dietitian, Columbia Hospital, Wilkinsburg, Pa., 1921-1923; Manager, Edgar Thomson Club House, Carnegie Steel Co., 1923-1925; Dietitian, Mercersburg Academy, Mercersburg, Pa., 1925-1926; Dietitian, Union League, Philadelphia, Pa., 1926; Graduate Studies, University of Chicago, Summer Sessions, 1928-1931; Rhode Island State College, 1927.

Edson Irwin Schock, B.S.

Instructor in Mechanical Engineering

University of Washington, Seattle; Massachusetts Institute of Technology, Cambridge; B.S., M. I. T., 1921; Chief Draftsman, Co-Tim-Co Corp., Louisville, Ky., 1921-1924; Draftsman, Mengel Co., 1923; Teacher, Technical High School, Springfield, Mass., 1924-1927; Draftsman, Holmes and Sanborn, Heating and Ventilating Engineers, Los Angeles, California, 1927; Rhode Island State College, 1928.

Mabel Elspeth Dickson, B.S.

Instructor in Business Administration

B.S., School of Business, Columbia University, 1929; Accountant, 1919-1924; Secretary, Department of Education, Columbia, 1926; Accountant, Alumni Federation, Columbia University 1926-1929; Appointed Instructor at R. I. S. C. in Economics and Business Administration, 1929.

Kenneth Elmer Wright, B.S., M.S.

Instructor in Botany

Σ Ξ; Φ K Φ; B.S., Ohio State University, 1925; M.S., Ibid, 1929; Graduate Assistant, Ohio State University, 1928-1930; Appointed Instructor in Botany, 1930; Assistant at Ohio State University Summer School, 1928-1931.

Robert Abel DeWolf, B.S., M.S.

Instructor in Zoology

B. S., Norwich University, 1927; Student, Brown University, 1928; M.S., Norwich University, 1930; Instructor in Biology, Norwich University, 1928-1930; Appointed Instructor in Zoology, 1930.

Arthur Andrew Vernon, B.S., M.S., Ph.D.

Instructor in Physical Chemistry

Λ X A; B.S., Union College, 1924; M.S., Union College, 1926; Ph.D., Princeton University, 1930; Research Chemist, General Electric Company, 1924-1927; Research Assistant, Princeton University, 1929-1930; Research Chemist, DuPont Ammonia Corporation, 1930-1931; Appointed Instructor in Physical Chemistry, 1931.

Ralph Kimball Carleton, B.S., M.A.

Instructor in General Chemistry

Σ Ξ; Σ Z; Φ Δ K; Φ K Λ; A X Σ; B.S., Boston University, 1919; M.A., Harvard, 1922; Assistant in Chemistry, University of Wisconsin, 1922-1923; Harvard University and University of Minnesota, 1923-1930; Head of Chemistry Department in Shurtleff College, 1923-1931; Appointed Instructor in General Chemistry, 1931.

Lucy Comins Tucker

Registrar

Rhode Island State College Ex-1897; Registrar and Secretary to the President, Rhode Island State College, 1897; Registrar, Rhode Island State College, 1931.

Josephine Townsend Lees, B.S.

Instructor in English and Secretary to the President

B.A., Pennsylvania State College, 1930; Student Physical Education, University of Pennsylvania, February to June, 1931; Appointed Instructor in English and Secretary to the President, 1931.

Hannah Alida Birch

Librarian

Stenographer, Browning and Sharpe, Providence, 1889-1907; Stenographer, Hospital Trust Company, 1907-1909; Stenographer, Gardner, Pierce, and Thornley, 1909-1911; Mail Order Department Peace Dale Mills, 1911-1912; R. I. State College Experiment Station, 1912-1925; Appointed Librarian, R. I. State College, 1925.

Margaret Ridlon Van Ingen, S.B.

Assistant Librarian

Simmons College, Boston, 1912; S.B., Northwestern University, Evanston, Illinois; Williams College, 1915; Simmons College, two and one-half years; University of Chicago, Library Catalog Department, Special collections including the library of Yerkes Astronomical Observatory; Head Librarian of Public Library, Highland Park, Illinois; Went over the War Correspondence of the American Library Association and prepared it for binding; Book Reviewer for the Booklist of the American Library Association.

Flaud Conaroe Wooton, B.S., M.A., Ph.D.

Professor of Education

Φ Δ K; Φ B K; Indiana State Normal School, 1910-1912; University of Chicago, 1916, 1917, 1922; University of Oregon, B.S., 1926; M.A., 1927; Stanford University, 1927-1928, 1930-1932, Ph.D., 1932; Public School Teacher and Administrator, Indiana and Oregon, 1910-1924; Instructor in Education, University of Oregon, 1924-1927; Instructor in Citizenship and lecturer in Education, Stanford University, 1927-1928, 1930-1932; Instructor, University of Oregon, Summer Sessions, 1925, 1927, 1931, 1932; Director of Studies, International School of Geneva, Switzerland, 1928-1930.

Irving D. Churchill, B.S., M.A., Ph.D.

Assistant Professor of English

Σ A E; T K A; Φ K Φ; B.S., Rhode Island State College, 1922; M.A., Yale, 1927; Ph.D., Yale, 1932; Instructor in Mathematics, Northbridge High School, Whitinsville, Mass., 1923; Instructor of English, University of New Hampshire, 1923-1925; Instructor in English, University of Rochester, 1927-1930; Appointed Assistant Professor of English, Rhode Island State College, 1932.

Leslie Frank Howard, B.S., Ph.D.

Instructor of Botany

A Z; Σ Ξ; Γ Σ Δ; Π K Φ; Δ Φ Σ; B.S., Oregon State College, 1925; University of California Graduate School of Subtropical Horticulture, Summer 1924; Graduate Student and Assistant, Cornell University, 1925-1928; Research Assistant, State University of Iowa, 1928-1930; Ph.D., University of Iowa, 1930; National Research Fellow in the Biological Sciences, Harvard University, 1930-1932; Appointed Instructor of Botany at Rhode Island State College, 1932.

Donald E. Stearns, B.S., S.B., M.S.

Instructor in Mathematics, Civil Engineering, and Physical Education

T K N; H Φ Γ; Φ Ψ Ω; Alfred University, 1923-1927; B.S., 1927; Massachusetts Institute of Technology, 1928-1930; S.B., 1930; Harvard University, 1931-1932; M.S., 1932; Public School Teacher, New York, 1927-1928; Cortland Normal Summer Session, 1927; Massachusetts Institute of Technology Summer Session, 1930; Research Engineer, Architectural Bureau National Council Y. M. C. A., 1930-1931; Harvard Engineering Camp, Summer, 1932.

Lester E. Erwin, B.S., M.S.

Instructor in Bacteriology

Scabbard and Blade, Block and Bridle; B.S., Kansas State College, 1924; Principal and Coach, Ashland High School, Ashland, Kansas, 1924-1927; M.S., Iowa State College, 1929; Assistant Professor Biology and Track Coach, Muskingum College, New Concord, Ohio, 1929-1931; Graduate Study, Iowa State College, 1931-1932; Appointed Instructor in Bacteriology and Assistant Plant Pathologist in Experiment Station, 1932.

Margaret Merriman Parks, A.B., M.A., Ph.D.

Instructor in Chemistry

Φ B K; Σ Ψ; A.B., Vassar, 1925; M.A., Columbia, 1928; Ph.D., Columbia, 1930; Instructor in Chemistry, Vassar, 1925-1927; Columbia Extension Department, 1929-1930; Appointed Assistant in Chemistry at Rhode Island State College, 1933.

Harry Sumner McCready, B.D.

Instructor in Philosophy

Education: Providence Public Schools; Brown University, Sp. student, 1907-1910; Newton Theological Institute, 1905. Ordained, 1905, Wallingford, Vermont. Churches served: Wallingford and Manchester Center, Vermont; Roger Williams Baptist Church, Providence, R. I.; Livermore Falls, Maine; York Village, Maine; Willimantic, Connecticut; Plymouth Church, Oakland, California; St. Lawrence Church, Portland, Maine; Kingston, R. I. Instructor in Philosophy, R. I. State College.

Nicholas Alexander, D.Eng.

Instructor in Physics

1906 Graduated from Russian Naval Academy, Petrograd; D. Eng., Michael Institute of Technology, Petrograd. 1913-14 Instructor of Applied Mathematics, Naval Academy, Petrograd. 1915-17 Assistant Professor of Applied Mathematics. 1918-19 Chief of Engineering department, Romny Steel and Iron Works Co., Russia. 1919-20 Associate Professor of Applied Mechanics, Naval Academy, Bizorta, France. 1926-29, Instructor in Experimental Mechanics, Graduate Student, M. I. T.; Consulting Engineer Sikorsky Aviation Corps. 1929-32 Assistant and Associate Professor of Physics and Mechanics, Junior College of Conn. 1932 Appointed Instructor of Physics at Rhode Island State College.

Mary Reid Scott, B.S.

Instructor in Home Economics

B.S., Rhode Island State College, 1927; Student in Dietitian Course, Presbyterian Hospital; Assistant Manager, Childs Restaurant, New York; Matron, East Greenwich Academy; Appointed Instructor in Home Economics and Assistant in Cafeteria, 1931.

Leonard Herbert Russell, B.S.

Assistant in Business Administration

Δ A Ψ; Scabbard and Blade; B.S., Rhode Island State College, 1931; Appointed Assistant in Department of Economics and Business Administration, 1932.

Eunice Jenkins, B.S., M.A.

Instructor in Home Economics

B.S., Texas State College for Women, 1921; Graduate Work, University of Texas, 1925; Austin College, 1926; Southern Methodist University, 1927; George Peabody College for Teachers, 1928; M.A., Further Graduate Work, Teachers College, Columbia University, 1932-1933; General Secretary, State Dormitories, Texas State College for Women; Teacher and Lady Principal, Public and High Schools, Texas; Instructor in Social Sciences, High School, Oklahoma; Professor of Home Economics, Kidd-Key College: Director of Clothing and Textiles, Baylor College; Associate Professor Household Arts and Radio Lecturer, Oklahoma Agricultural and Mechanical College; Appointed Instructor in Home Economics, Rhode Island State College, 1932.

William J. Mobray

Instructor in Electrical Engineering

Fellow in American Institute of Electrical Engineers; Brooklyn Polytechnic Institute, 1903-1905; Pratt Institute, 1894-1900; Brooklyn Edison Co.; Brown University—Extra Courses; Edison Electrical Illumination Co., Brooklyn, N. Y., 1894-1905; With Narragansett Electric Light Co., Providence, R. I., 1906-1930; Director of Edison Work for Narragansett Electric Co., 1925-1930; Appointed Instructor in Electrical Engineering at Rhode Island State College, 1932.

William Dickson Archibald

Instructor in Forge and Foundry

Rhode Island State College, 1926; Personnel Manager, Western Electrical, Kearney, N. J., 1926-1932; Appointed Instructor in Forge and Foundry, Rhode Island State College, 1932.

George B. Nichols

Graduate Pratt Institute, Industrial Electrical Engineering Department; Test Department, General Electric Co., Schnectady; American Society of Mechanical Engineers; American Society of Heating and Ventilating Engineers; American Society of Illuminating Engineers; Chief Electrical Draughtsman Building Bureau, Department of Education, City of New York; Five Years Office Manager of R. D. Kimball Co.; Consulting Engineer, N. Y. C.; Chief Engineer and Deputy State Architect for State of New York, Ten Years; Mechanical Engineer for General Contractor; Appointed to Rhode Island State College, 1932.

Hope Jillson, Ph.B., A.M.

Instructor in English

Σ K; Ph.B., Pembroke College, 1924; A.M., Brown University, 1929; Instructor in English and Dramatic Art, Mary C. Wheeler School, Providence, R. I.; Head of English Department at Kendall Hall, Prides Crossing, Mass.; Special Scholarship at Brown University for Research in American Literature; Cataloguer in the Harris Collection of American Poetry and Plays; Appointed Instructor in English at Rhode Island State College, 1932.

Lucy I. Rawlings

Instructor in Dramatics

American Academy of Dramatic Arts; Professional experience under management of William A. Brady and Vaughn Glaser.

John Richard Jones, A.B., M.A.

Instructor in Political Science and History

Φ Δ K; University of Idaho, 1928, 1929; Teaching Fellowship at University of Idaho, 1928, 1929; Assistant Instructor in History at University of Pennsylvania, 1930-1932; Appointed Instructor in Political Sciences and History at Rhode Island State College, 1932.

Everett Percy Christopher, B.S., M.S.

Instructor in Horticulture

B Φ; Φ K Φ; T K A; B.S., Rhode Island State College, 1926; Instructor in Horticulture, 1927; M.S., Rhode Island State College, 1930; On Leave of Absence at Cornell University, 1932-1933.

Elizabeth Webster Christopher, A.B., M.A.

Instructor in English

X Ω; A.B., Brown University, 1925; Assistant Instructor, Brown University, 1924-1925; Psychiatric Social Work, New Hampshire State Hospital, 1925-1927; Instructor in English, Rhode Island State College, 1927; A. M., Brown University, 1930; On Leave of Absence at Cornell University, 1932-1933.

Experiment Station Staff

EXPERIMENT STATION STAFF

Raymond G. Bressler, M.A., M.S., LL.D., Ed.D.	*President of the College Ex-Officio Member*
Basil E. Gilbert, Ph.D., Director	*Plant Physiology*
Andrew E. Stene, M.S.	*Pomology*
Roger B. Corbett, Ph.D.	*Agricultural Economics*
Margaret Whittemore, A.M.	*Home Economics*
John C. Weldin, Ph.D.	*Bacteriology*
John B. Smith, M.S.	*Chemistry*
Theodore E. Odland, Ph.D.	*Agronomy*
Homer O. Stuart, M.S.	*Poultry Husbandry*
John L. Tennant, Ph.D.	*Associate, Agricultural Economics*
Frederick R. Pember, M.S.	*Associate, Plant Physiology*
Waldo L. Adams, M.S.	*Associate, Chemistry*
Fred K. Crandall, B.S.	*Assistant, Agronomy*
H. F. A. North, M.S.	*Assistant, Agronomy*
Samuel C. Damon, B.S.	*Assistant, Field Experiments*
Frank S. Schlenker, M.S.	*Assistant, Chemistry*
Blanche M. Kuschke, M.S.	*Assistant, Home Economics*
Donald R. Willard, B.S.	*Assistant, Chemistry*
J. George Fielding, B.S.	*Assistant, Agricultural Economics*
John P. Delaplane, D.V.M., M.S.	*Assistant, Poultry Husbandry*
Harold C. Knoblauch, B.S.	*Assistant, Agronomy*
Lester E. Erwin, B.S., M.S.	*Assistant Plant Pathologist*
George H. M. Lawrence, B.S.	

EXTENSION SERVICE STAFF

George Edward Adams, B.S., M.Agr.,	*Director, and *State Leader in County Agent Work*
Lorenzo Foster Kinney, Jr., M.S.	**State Leader in Club Work*
Sara Elizabeth Coyne, B.S.	**State Leader in Home Demonstration Work*
William H. Wood, B.S.	*†County Agent, Northern Rhode Island District*
Sumner D. Hollis	*†County Agent, Eastern Rhode Island District*
Ralph S. Shaw, B.S.	*†County Agent, Southern Rhode Island District*

SPECIALISTS

John Everett Ladd, M.S.	*Animal Husbandry*
Howland Burdick, B.S.	*Dairying*
Crawford Peckham Hart, B.S.	*Poultry Husbandry*
Leslie Arthur Keegan, B.S.	*Agronomy*
Everett P. Christopher, M.S.	*Fruit*

*In co-operation with United States Department of Agriculture.
†In co-operation with United States Department of Agriculture and Farm Bureaus.

ATHENA, THE GODDESS OF WISDOM, *is said to have sprung from Zeus' head fully armed and clothed. Hence we associate Athena or Minerva with classes of the college.*

CLASSIS

SENIOR CLASS OFFICERS

President . . . . CURTIS L. COLLISON

Vice President . . . . RUTH L. BARROWS

Secretary . . . . MARION G. VAUGHN

Treasurer . . . . . EDWARD J. COX

Chairman of Senior Social Committee

RICHARD C. WOOD

In Memoriam

THE joy we once anticipated to find in our last year in college has been washed away like sand on the beach, in the path of a thunderous descending wave. In its stead, sorrow and bereavement have entered our hearts. From our midst has been taken one of our beloved and revered classmates, Ernest Julius Pauls.

He left this world on the Great Journey to his Maker unostentatiously and with the same optimistic outlook that was so characteristic of his sojourn with us.

Ernest Julius Pauls has departed from us physically, but his spirit will ever pervade the halls of our college and the hearts of his classmates and teachers.

"Frankie"

Frank Joseph Adimari

Westerly *General Science*

Biological Society, 3, 4; President, 4; R. I. S. C. Players, 1, 2, 3, 4.

George Andrews, Jr.

Φ Δ

Central Falls, R. I. *General Science*

Phi Delta, 3, 4; Football, 1; Wrestling, 3, 4; Biology Club, 3, 4; Interfraternity Basketball, 2, 4; DeMolay Club, 2, 3, 4.

"Skipper"

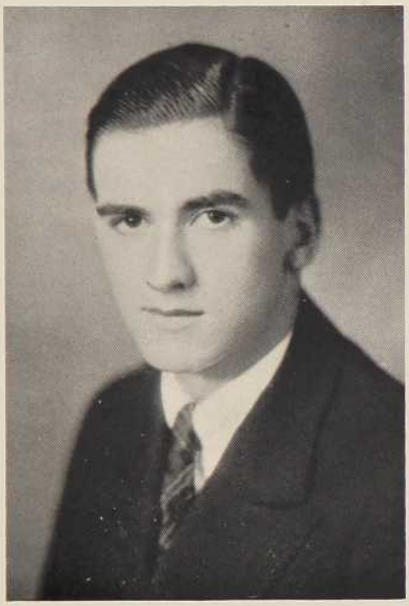

"Art"

Arthur Perry Arnold
ΛXA

West Kingston, R. I. *Mechanical Engineering*

Baseball, 1, 2, 4; Track, 2, 3, 4; Captain, 4; Cross Country, 2, 3, 4; Captain, 4; Sachems; Junior Prom Committee; Soph Hop Committee.

Marjorie Aspinwall

Providence, R. I. *General Science*

Basketball, 1, 2, 3, 4; Varsity Basketball, 3, 4; Class Baseball, 1, 2; Class Hockey, 2, 4; Tennis Manager, 3, 4; Sachems, 4; Phi Delta, 1; R. I. S. C. Players, 1, 3, 4; Assistant Class Treasurer, 1; Class Secretary, 3; Co-ed Major, 3; Grist Board, 4; Soph Hop Committee, 2; Co-ed Beacon, 1; Class Beacon, 1, 2, 3; Biological Society, 3; R. I. Club, 4; May Day, 1; Y. W. C. A., 1.

"Marjorie"

"Suey"

Sue Thurston Bailey

Σ K

Hope Valley, R. I. *Agriculture*

Aggie Club, 1, 2, 3, 4; Vice-President, 3; President, 4; "Aggie Bawl" Committee, 2, 3, 4; Aggie Club Picnic Chairman, 3; Intercollegiate Judging Team at Springfield, 3, 4; Highest scorer on Judging Team, 3; Soph Beacon; Glee Club, 4; Student Council, 4.

Norman Bampton

Providence, R. I. *Civil Engineering*

Civil Engineering Society, 2, 3, 4; East Hall Association.

"Norm"

"Ann"

Anna Elizabeth Barber

Kingston, R. I. *Home Economics*

May Day, 1, 2; Glee Club, 3; Home Economics Club, 1, 2, 3, 4; Basketball, 2.

Ruth Louise Barrows

Σ K, Φ Δ

Providence, R. I. *Home Economics*

Phi Delta, 1, 2, 3, 4; Vice-President, 4; Home Ec. Club, 3, 4; Glee Club, 1, 4; Cheer Leader, 1, 2, 3, 4; Student Government, 2, 3; Secretary, 2; Vice-President, 2; May Day, 1, 2, 3; Vice-President Soph Class; Junior Prom Committee; Sachems, 4; Secretary, 4; Grist Board, 4; Vice-President Senior Class.

"Poppy"

"Jin"

Virginia Burns Beard

Σ K

Barrington, R. I. *Home Economics*

Student Council, 3; May Day, 1, 2, 3; Home Economics Club, 2, 3, 4.

"Bernie"

Bernard Laurice Beaudoin

P I K

Chicopee Falls, Mass. *General Science*

Officers Club, 3, 4; Scabbard and Blade, 3, 4; Secretary, 4; Biological Society, 3, 4; Treasurer, 4; R. O. T. C. Rifle Team, 3, 4; College Rifle Team, 3, 4; President R. I. Rifle Association, 4; Chairman Commencement Ball, 3; Military Ball Committee, 3, 4; R. O. T. C. Cadet Adjutant, 4; "Best Dressed", "Most Collegiate".

"Uncle"

Louis Jacimo Bellavia

B Ψ A

Garwood, N. J. *Civil Engineering*

Football, 1; R. I. S. C. Players, 1, 2, 3, 4; Soph Hop Committee; Junior Prom Committee; Officers Club, 3, 4; Scabbard and Blade, 4; Rifle Team, 4; Sergeant, 2, 3; Captain, 4; C. E. Society, 2, 3, 4.

Mary Elizabeth Besse

Providence, R. I. *General Science*

Rhode Island State College Players, 1, 2, 3, 4; Biological Society, 3, 4.

"Mary"

"Helen"

Helen Boyden

X Ω

Providence, R. I. *Home Economics*

R. I. S. C. Players, 1; Home Economics Club, 1, 2, 3, 4; Y. W. C. A., 1, 2, 3; May Day, 1, 2.

John Arthur Bradshaw

Θ X

Providence, R. I. *Mechanical Engineering*

Football, 1, 2, 3; Track, 1, 2, 3; Freshman Banquet Committee; Polygon, 3; Representation at National Interfraternity Conference, 3; M. E. Society, 4.

"Jack"

"Briggsie" "Nat"

Nathalie Elaine Briggs

X Ω

Woonsocket, R. I. *General Science*

Glee Club, 1, 2, 3, 4; Sec-Treas., 2; Vice-President, 3; Basketball, 1, 2, 3, 4; Assistant Manager, 3; Manager, 3; Baseball, 1, 2, 3; Manager, 3; May Day, 1, 2, 3; Biological Society, 3, 4; Commencement Ball Committee, 3; Track, 3.

Aaron Brosofsky

A E Π

Providence, R. I. *General Science*

Biological Society, 3, 4; Sophomore Beacon; Orchestra, 1, 2; Junior Beacon, Interfraternity Basketball, 1, 2, 3, 4; Football, 1, 4; Baseball, 1; Bank, 1, 2.

"Aaron"

"Brownie"

Frank Amos Brown

Φ B X, Φ K Φ

Eden Park, R. I. *Mechanical Engineering*

M. E. Society, 3, 4; Officers Club, 3, 4; Scabbard and Blade, 3, 4; Military Ball Committee, 4; Wrestling, 3.

Eloise Anne Burns

Δ Z

East Greenwich, R. I. *General Science*

Varsity Basketball, 1, 2, 3, 4; Captain, 3, 4; Class Basketball, 1, 2, 3, 4; Captain, 1, 2, 3; Intramural Basketball 4; Class Hockey, 2, 3, 4; Women's Athletic Association, 2, 3, 4; Secretary, 2; Vice-President, 3; Biological Society, 3, 4; Secretary, 3, 4; Commencement Ball Committee, 3; Baseball, 2, 3.

"Burnsie"

"Tony"

Anthony Camardo

P I K

Providence, R. I. *Mechanical Engineering*

Track, 1, 2, 3, 4; Indoor Relay, 1, 2, 3, 4; Captain, 4; R. I. Club, 3, 4; Cheer Leader, 1, 2, 3, 4; Head Cheer Leader, 3, 4; A. S. M. E., 4; M. E. Society, 2, 3, 4; Officers Club, 3, 4; R. O. T. C. Corporal, 2; Sergeant, 3; Lieutenant, 4; Interfraternity Basketball, 1, 2, 3, 4.

Nattie Capalbo

Σ A E

Bradford, R. I. *Civil Engineering*

Football, 1, 2, 3, 4; Captain, 4; Track, 1, 2, 3, 4; Captain, 4; Interfraternity Basketball, 1, 2, 3, 4; C. E. Society, 2, 3, 4; R. I. Club, 2, 3, 4; Polygon, 2.

"Nat"

"Ed"

EDWARD CAPUANO

Providence, R. I. *Civil Engineering*

RUSSELL IRVING CAPWELL

Φ Σ

Anthony, R. I. *Electrical Engineering*

E. E. Society, 3, 4; Treasurer Polygon, 3, 4.

"Cap"

"Casty"

Joseph Castellucci

B Ψ A

Providence, R. I. *Civil Engineering*

Rifle Association, 2; Italian Club, 2, 3; Secretary, 3; Civil Engineering Society, 1, 2, 3, 4; Student Branch A. S. C. E., 4; President, 4; Interfraternity Basketball, 3.

Mary Marcella Clancy

X Ω

Warren, R. I. *Home Economics*

Student Council, 1, 4; Glee Club, 1, 2; May Day, 1, 2, 3, 4; Chairman Pan-Hellenic Ball, 4; R. I. S. C. Players, 1, 2, 3, 4; Inaugural Pageant; Home Economics Club, 1, 2, 3, 4; Pan-Hellenic Association, 3, 4.

"Mickie"

"Coggie"

Marion Franklin Coggeshall
Δ Z, Φ K Φ

Saylesville, R. I. *Home Economics*

Frosh Beacon Staff; Soph Hop Committee; Pan-Hellenic, 2, 3, 4; Home Economics Club, 1, 2, 3, 4.

Jacob Cokin
A E Π

Pawtucket, R. I. *General Science*

College Orchestra, 1, 2; College Band, 1, 2; R. O. T. C. Band, 1, 2; Sergeant R. O. T. C. Band, 2; Chairman Music Committee Soph Hop; Chemistry Society, 3, 4.

"Smoke"

"Kid"

Anthony Arthur Coletti
A T Γ

Providence, R. I. *Mechanical Engineering*

A. S. M. E., 2, 3, 4; Secretary, 3; Polygon Representative; Chairman Polygon Dance.

Curtis Lee Collison
Φ M Δ

Cranston, R. I. *Business Administration*

Football, 1, 2, 3, 4; Captain, 4; Basketball, 1; Baseball, 1; Wrestling, 3; Class President, 3, 4; Student Council, 2, 3; Polygon, 2, 3, 4; Vice-President, 4; Sachems, 4; Scabbard and Blade, 3, 4; Captain, 4; National Scabbard and Blade Convention, St. Louis, 3; R. O. T. C., 3, 4; Sergeant, 3; Major, 4; R. I. Club, 2, 3, 4; Secretary, 3; Officers Club, 3, 4; Secretary, 4; Member Soph Hop Committee, Junior Prom Committee; Military Ball Committee, 4.

"Curt"

"Avis"

Avis Ellen Connery
Σ K, Φ Δ

Pawtucket, R. I. *Home Economics*

Phi Delta, 1, 2, 3, 4; Glee Club, 1; May Day, 1, 2; Junior Prom Committee; Co-ed Beacon, 2; Class Hockey, 1, 2; Class Basketball, 1; Home Economics Club, 2, 3, 4.

Joseph Peter Costanza
A T Γ

Peace Dale, R. I. *Electrical Engineering*

R. I. S. C. Players; Polygon; Am. Inst. of Electrical Engineers; Local E. E. Society, 3, 4; Vice-President, 4; Fraternity Basketball.

"Pete"

"Bill"

WILLIAM HENRY COTTER, JR.
Θ X

Wakefield, R. I. *General Science*

Biological Society, 3, 4; Grist Staff.

"E"

EDWARD JOSEPH COX
Λ X A

Newport, R. I. *Business Administration*

R. I. Club, 2, 3; President, 4; Treasurer Senior Class. Basketball, 1, 2, 3, 4; Track, 1, 2, 3; Football, 4.

"Howard"

Howard Ellsworth Crouch

Λ X A, Φ K Φ

Westerly, R. I. *Business Administration*

Honors, 1, 2, 3, 4.

"Pete"

Edith Doris Cumming

Σ K

Central Falls, R. I. *Home Economics*

Phi Delta, 2, 3, 4; Basketball, 1, 2; Hockey, 1, 2; Glee Club, 1, 2; Pan-Hellenic, 2, 3, 4; President, 4; Home Economics Club, 1, 2, 3, 4; May Day, 1, 2; Junior Prom Committee, 3; Athletic Association, 1, 2.

"Bill"

William Francis Cumming
PIK

Lakewood, R. I. *Mechanical Engineering*

Football, 1; Track, 2; M. E. Society, 3, 4; Scabbard and Blade, 3, 4; R. O. T. C. Corporal, 2; First Sergeant, 3; Captain, 4; Cheer Leader, 1, 2, 3, 4; Officers Club, 3, 4; Boxing, 2, 3; Interfraternity Basketball.

Cornelius Patrick Curran

Newport, R. I. *Business Administration*

Freshman Beacon; Track, 1, 2; Interfraternity Basketball, 2, 3; Economist Club, 1.

"Neil"

"Bill"

WILLIAM JAMES DALY

Wood River Junc., R.I. Electrical Engineering

Electrical Engineering Society, 3, 4.

VINCENT DECONTI

B Ψ A

Providence, R. I. *Chemical Engineering*

Chemical Society, 3, 4; Interfraternity Basketball, 3, 4.

"Jake"

"Ruby"

Ruth Dekker

Σ K

East Providence, R. I. *Home Economics*

Beacon, 1, 2, 3; Co-ed Editor Frosh Bible.

Joseph DeRita

P I K

Providence, R. I. *Mechanical Engineering*

Football, 1, 2, 3, 4; Captain, 4; Basketball, 1, 2; Interfraternity Basketball, 3, 4; R. I. Club, 2, 3, 4; Officers' Club, 3, 4; President, 4; R. O. T. C. Cadet Lieutenant, 4; Interfraternity Rifle Team, 3, 4; Rifle Association, 3, 4; Junior Prom Committee, 3; A. S. M. E. Student Branch, 4.

"Joie"

"Ed"

Edward John Deszyck

Φ K Φ

Pawtucket, R. I. *Chemical Engineering*

Track, 1; Beacon, 1, 2; Student's Band, 1, 2; Orchestra, 2; Chemical Society, 3, 4.

Dorothy Louise Dickson

Δ Z

Childs, Pennsylvania *Home Economics*

Hockey, 2, 3, 4; Basketball, 2, 3, 4; Baseball, 1, 2, 3; Captain, 2, 3; Intermural Basketball, 1, 2, 3, 4.

"Dot"

"Dick"

Richard Sylvia Dimock

P I K

Stonington, Connecticut

Mechanical Engineering

Track, 1, 2, 3, 4; Captain, 4; Football, 1, 2, 3; R. I. Club, 3, 4; A. S. M. E. Student Branch, 4; Basketball, 1, 2; Interfraternity Basketball, 3, 4; Junior Prom Committee.

Mary Rita Dolan

Σ K

Westerly, R. I. *Home Economics*

Student Council, 4; Soph Beacon; Home Ec. Club, 1, 2, 3, 4.

"Minnie"

"Jack"

Jack Theodore Donovan
ΛXA

Newport, R. I. *Mechanical Engineering*

Chairman Frosh Banquet; Basketball, 1, 2, 3, 4; Captain, 4; Baseball, 1, 2, 3; Polygon; M. E. Society; Military Ball Sub-Committee, Chairman; Lieutenant R. O. T. C.; Scabbard and Blade.

William Arthur Downes

Providence, R. I. *Electrical Engineering*

Electrical Engineering Society, 3, 4.

"Bill"

"Anne"

Anne Drury
Σ K, Φ Δ

Jamestown, R. I. *Home Economics*

Freshman Banquet Committee; Soph Hop Committee; Basketball, 1, 2, 3 (Varsity); May Day, 1, 2, 3.

Mildred Amelia Emery
Δ Z, Φ Δ

Pawtucket, R. I. *Home Economics*

Phi Delta, 1, 2, 3, 4; Women's Student Council, 4.

"Millie"

"Norm"

NORMAN FARRINGTON
ΦΚΦ

Pawtucket, R. I. *Chemical Engineering*

East Hall Association, 1, 2, 3, 4; Chemical Society, 3, 4.

MARCUS FLEISCHER
ΑΕΠ

Revere, Mass. *Mechanical Engineering*

Football, 1; Baseball, 1; Polygon, 3, 4; Interfraternity Basketball, 1, 2, 3, 4; M. E. Society, 3, 4.

"Mickey"

"Lee"

Leon Henry Follett, Jr.

PIK

Providence, R. I. *General Science*

College Orchestra, 1, 2; R. O. T. C. Band, 1, 2; Biological Club, 3, 4; R. I. S. C. Players, 3, 4; Soph Hop Committee; Frosh Beacon Staff.

Marion Louise Fry

Δ Z

East Greenwich, R. I. *Home Economics*

Class Hockey, 1, 2; Assistant Manager Basketball, 2; Manager Basketball, 3; Manager of Hockey, 4; Glee Club, 2, 3, 4; Athletic Association; College 4H Club; Vice-President, 3; President, 4.

"Billy"

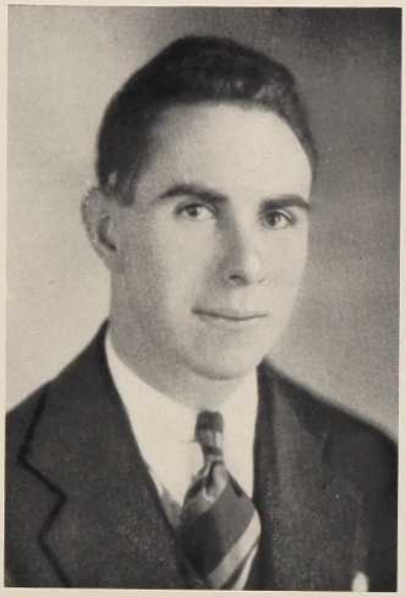

"Johnny"

John Edward Fuyat
ΔΑΨ

Providence, R. I. *General Science*

Soph Hop Committee; Commencement Ball Committee, 3; Biological Club, 3, 4; R. I. S. C. Players, 3, 4; Treasurer, 4; Polygon, 3, 4; Grist Board.

Margaret Mary Gatzenmeier
ΧΩ

Newport, R. I. *Home Economics*

Women's Student Council, 1; Glee Club, 1, 2; R. I. S. C. Players, 1, 2, 3, 4; May Day Pageant, 1, 2, 4; Junior Prom Committee, 3; President of Home Economics Club, 4.

"Gatzie" "Marge"

"Tony"

Anthony Gelardi

B Ψ A

Providence, R. I. *Civil Engineering*

Interfraternity Basketball, 3, 4; Italian Club, 2, 3.

Jack Goldman

A E Π

Providence, R. I. *Mechanical Engineering*

Orchestra, 1, 2, 3; College Band, 3; Cross Country, 1, 2, 3; Track, 1, 2, 3, 4; Mechanical Engineering Society, 3, 4.

"Goldy"

"Sydney"

Sydney Raphael Gordon

A E Π, Φ K Φ

Westerly, R. I. *General Science*

DeMolay Club, 3, 4; Biological Society, 3, 4; Track, 1; Freshman Manager of Track and Cross Country, 3; Varsity Manager of Track and Cross Country; Honors, 2, 3, 4; Grist Staff, 4.

Mary Leota Harris

Δ Z

Providence, R. I. *Home Economics*

Hockey, 1; Home Economics Club, 1, 2, 3, 4; Sophomore Beacon; Junior Prom Committee; Pan-Hellenic Dance Committee, 2.

"Lee"

"Jimmy"

James Alfred Hodgson
A T Γ

Woonsocket, R. I. *Business Administration*

Student Council, 1; Baseball, 1, 2, 3, 4; Captain, 4; Football, 1, 2, 4; R. I. Club, 2, 3, 4; Vice-President, 4; Soph Hop Committee.

Marjorie Esther Holden
X Ω

Providence, R. I. *Home Economics*

Glee Club, 1, 2, 3, 4; Home Economics Club, 2, 3, 4; Y. W. C. A., 3, 4; President Y. W. C. A., 4; May Day Pageant, 2.

"Marjie"

"Reggie"

Reginald James Horseman

B Φ

Newport, R. I. *Mechanical Engineering*

Basketball, 1, 2, 3, 4, Captain 4; Track, 1, 2; Class Treasurer, 2; R. I. Club, 3, 4, Vice President, 3, Secretary, 4; Student Council, 3, 4, Secretary, 3; Scabbard and Blade.

Jacob Katz

Θ B

Providence, R. I. *Chemical Engineering*

Secretary of Chemical Society, 3, 4; Instructor in Fencing, 4; Member of Theta Beta, 3, 4; Debating Society, 1, 2.

"Jack"

"Red"

Arthur Lawrence Kilroy
ΛXA

Providence, R. I. *Civil Engineering*

R. I. Club, 2, 3, 4; Basketball, 1, 2, 3, 4; Captain, 3; Football, 2; American Society Civil Engineers, 4; Lieutenant R. O. T. C.; C. E. Society, 2, 3; Officers Club, 3, 4.

Bertrand Francis Kimball
ΛXA

Cumberland Hill, R. I. Chemical Engineering

Lieutenant R. O. T. C., 4; Sergeant, 3; Boxing Team, 2, 3; Military Ball Committee, 4; Chemical Society, 3, 4; Fraternity Basketball, 2, 3, 4; Baseball, 1.

"Bert"

"Mel"

J. Melvin Koppe

A E Π, T K A, Θ B, Φ K Φ

Providence, R. I. *Business Administration*

Frosh Football; Managing Editor, Frosh Beacon; Soph Beacon Staff; Managing Editor, Junior Beacon; Editor-in-chief Beacon, 4; Managing Editor, Grist, 4; Intermural Debating, 3; Varsity Debating, 3, 4; Theta Beta, 3; President, 4; R. I. S. C. Players, 2, 3; General Manager, 4; Polygon, 3; President, 4; Moderator Sachems, 4; R. O. T. C. Sergeant, 2, 3; Cadet Lieutenant Colonel, 4; Officers Club, 3, 4; Tau Kappa Alpha, 4; Delegate, Model League of Nations at Brown University, 3; Chairman Soph Hop, 2; Junior Prom Committee, 3; Chairman, Military Ball, 4.

Reginald Thompson Lamb

B Φ

Westerly, R. I. *Mechanical Engineer*

Interfraternity Basketball; Eng. Open House, 2, 4; Soph Hop Committee, 2; M. E. Society, 2, 3, 4; Vice-President, 3; President, 4; Delegate to New York, 4.

"Reg" "Brains"

"Les"

Lester Marx Lang

ΠΙΚ

Providence, R. I. *Electrical Engineering*

Beacon, 1, 2; Honors, 1, 3, 4; Program Committee; E. E. Society, 3; President, E. E. Society, 4; A. I. E. E., 3, 4; Officers Club, 3, 4; Captain R. O. T. C., 4; Military Ball Committee, 4; R. O. T. C. Sergeant, 3.

Matilda Roslyn Litwin

ΘΒ, ΤΚΑ

Providence, R. I. *General Science*

R. I. S. C. Players, 1, 2, 3, 4; Treasurer, 1; Secretary, 2; Assistant Director, 3, 4; Theta Beta, 3, 4; Secretary, 4; Women's Varsity Debating Team, 3, 4; May Day, 1, 2; Biological Club, 3, 4; Frosh Beacon, 1; Co-ed Beacon, 2, 3; Commencement Ball Committee, 3; Student Council, 4; Grist Board, 4; Sachems, 4; Model League of Nations, 4; R. I. Campus Club, 3, 4.

"Mat"

"Clany"

Clarence Robert Lofgren

Φ M Δ, Φ Δ, Φ K Φ

Warwick, R. I. *Mechanical Engineering*

Glee Club, 1, 2; Track, 1; Boxing, 2, 3; Phi Delta, 2, 3, 4; Junior Prom Committee; M. E. Society, 3, 4; Treasurer, 4; A. S. M. E., 4.

Frank Joseph Logler

B Φ

Newport, R. I. *General Science*

Grist Staff; Biology Club; Officers Club; Polygon.

"Doc"

"Luke"

George Allen Luther, Jr.

Φ M Δ

Providence, R. I. *Mechanical Engineering*

Track, 1; Football, 1; Glee Club, 1; A. S. M. E., 4; Mechanical Engineering Society, 3, 4.

Lloyd Slade Luther

Λ X A, Φ Δ, Φ K Φ

East Providence, R. I.

Business Administration

Track, 1, 2, 3, 4; Captain, 3; Sachems, R. I. Club, 3, 4; Phi Delta, 1, 2, 3, 4; Frosh Banquet Committee; Officers Club, 3, 4; Beacon, 1; Glee Club, 2; R. O. T. C. Lieutenant, 4; Military Ball Committee; Fraternity Basketball.

"Lloyd"

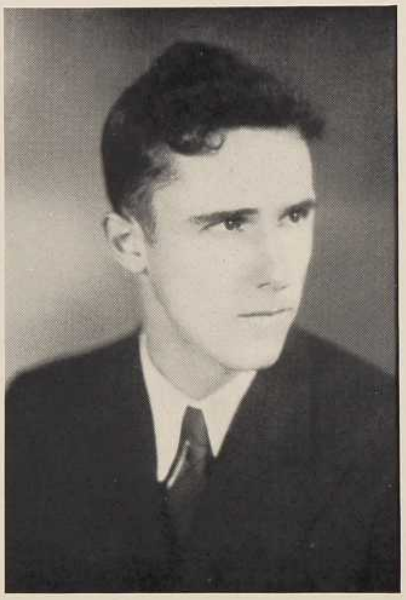

"Mac"

Frederic Troup McAuslan, Jr.

Λ X A

Auburn, R. I. *Business Administration*

Track, 1, 2, 3, 4; Captain, 4; R. I. Club, 3, 4; Indoor Track, 3, 4.

"Anna"

Anna Elizabeth McCarville

X Ω

Providence, R. I. *Home Economics*

Assistant Treasurer of Class, 1; Glee Club, 1; Y. W. C. A., 2, 3; Home Economics Club, 1, 2, 3, 4.

"Mac"

Duncan MacCulloch

Λ X A

Providence, R. I. *Agriculture*

Aggie Club, 1, 2, 3, 4.

"Ruth"

Ruth Katherine Macdonald

Φ Δ

Providence, R. I. *Home Economics*

Home Economics Club, 1, 2, 3, 4; Y. W. C. A., 1, 2, 3; Treasurer, 3; Student Council; Glee Club, 1, 2, 3, 4.

"Mac"

Henry Hubert Mackal

Φ K Φ

Hawthorne, N. J. *Mechanical Engineering*

A. S. M. E., 2, 3, 4; Secretary A. S. M. E., 4; Rifle Club, 2.

Stanley Vaughn Madison

B Φ

East Greenwich, R. I. *Agriculture*

Aggie Club, 1, 2, 3; Treasurer, 4; Aggie Ball Committee, 4; Livestock Judging Team, 4.

"Stan"

"Count"

Louis Maggio

Westerly, R. I. *General Science*

Biological Society, 3, 4.

"T. A."

Thomas Silverius Malone

P I K

Pascoag, R. I. *General Science*

Chemical Society, 3, 4.

"Henry"

Henry Walter Markoff

Α Ε Π

Providence, R. I. *Civil Engineering*

Orchestra, 1, 2, 3, 4; Band, 1, 2, 3; Track, 1, 2, 3, 4; C. E. Society, 2, 3; Secretary A. S. C. E., 4; Interfraternity Basketball, 3.

Michael John Martynik

Α Τ Γ

Woonsocket, R. I. *General Science*

Football, 1, 2, 3; Basketball, 1, 2, 3, 4; Baseball, 1, 2, 3, 4; Captain, 4; Biological Club, 3, 4; Soph. Hop Committee; R. I. Club, 2, 3, 4.

"Micky"

"Fritz"

Frederick Edward Miller

Newport, R. I. *General Science*

Football, 1; Interfraternity Basketball, 2, 4; Biology Society, 3, 4; Wrestling, 4.

Matthew Millman

Φ Δ

Providence, R. I. *General Science*

Glee Club, 2, 3; Manager, 4; Football, 1, 2; Orchestra, 1, 2; Phi Delta, 1, 2; R. I. S. C. Players, 3, 4; Biological Society, 3, 4; Assistant Editor—Grist, 4; Historian—Inauguration Ceremony.

"Matty"

"Alice"

Alice Regina Mulvey

West Warwick, R. I. *Home Economics*

Student Council, 3, 4; May Day, 2; Hockey, 2; President's Committee, 4; Y. W. C. A., 3, 4; Home Ec. Club, 1, 2, 3, 4.

Dante Nardelli

B Ψ A

Providence, R. I. *Civil Engineering*

Interfraternity Basketball, 3, 4; Civil Engineering Society, 2, 3, 4; Football, 1; Italian Club, 2, 3.

"Dan"

"Ruth"

Ruth Helena Nelen

Θ B

East Providence, R. I. *General Science*

Sachems, 4; Biological Society, 3, 4; Vice President, 4; R. I. S. C. Players, 1, 2, 3, 4; Debating Society, 2; Treasurer, 2; Theta Beta, 3, 4; Class Basketball, 1, 2, 3, 4; Hockey, 4; Class Baseball, 1, 2; Beacon Board, 1, 2; Assistant Editor, 4; Frosh Beacon, 1; Soph. Beacon, 2; Junior Beacon, 3; Assistant Editor Co-ed Beacon, 1, 2, 3; Grist Board, 4; Junior Prom. Committee, 3; Y. W. C. A., 1; May Day, 1, 2; Women's R. I. Club, 4; Women's Student Council.

William Curtis Northup

Φ M Δ

Greenwood, R. I. *Mechanical Engineering*

M. E. Society, 4; Junior Prom. Committee, 3; Soph. Hop Committee; A. S. M. E., 4; Freshman Football, 1; Freshman Track.

"Bill"

"Armie"

Armas Ferdinand Nyblom
Λ X A, Φ Δ

Mooresfield, R. I. *Business Administration*

Phi Delta, 2, 3, 4; President, 4; Chairman Junior Prom.; Fraternity Basketball, 1, 2, 3, 4; Cross Country, 1; Track, 1.

Margaret M. E. Openshaw
X Ω

Newport, R. I. *Business Administration*

Beacon, 1, 2, 3; May Day, 1, 2, 3; Freshman Banquet Committee; Glee Club, 1; Hockey, 1, 2, 3; Basketball, 1, 2; Home Ec. Club, 1.

"Opie" "Bob"

"Jerry"

Adelaide Shaw Owers

ΣΚ, ΦΚΦ

Manchester, Conn. *Home Economics*

Home Economics Club, 1, 2, 3, 4; Women's Glee Club, 3, 4.

Sybil Batchelder Page

Providence, R. I. *Home Economics*

Glee Club, 1, 3, 4; Rifle Club, 2; Home Ec. Women's Club, 1, 2, 3, 4.

"Syb"

"Pat"

James Paul Patterson

Φ B X, Φ Δ

Newport, R. I. *General Science*

Glee Club, 1, 2; Phi Delta, 3, 4; Biological Society, 3, 4; Interfraternity Basketball; Student Band, 1, 2, 3; Honors, 4.

Harriet Josephine Payne

Δ Z

Block Island, R. I. *Home Economics*

Glee Club, 2, 3; May Day, 2; Home Ec. Club, 1, 2, 3, 4; Secretary Y. W. C. A.; Baseball, 1, 2; Track 3.

"Paynie"

"Betty" "Pick"

Florence Elizabeth Pickersgill

X Ω

East Providence, R. I. *Home Economics*

Glee Club, 1; Vice-President of Class; Class Hockey, 2, 3; Junior Prom. Committee, 3; Home Ec. Club, 1, 2, 3, 4; Vice-President, 2; R. I. S. C. Players, 1.

Abraham Pollack

Providence, R. I. *Agriculture*

Aggie Club, 1, 2, 3, 4.

"Abe"

"Harry"

Harry Woolley Pratt

Σ A E

Providence, R. I. *Business Administration*

Freshman Cross Country; Freshman Track; Varsity Track, 3, 4; Varsity Cross Country, 2, 4; DeMolay Club; Fraternity Basketball, 2, 3, 4.

Charles Reitman

Providence, R. I. *General Science*

"Charlie"

"Baron"

Dante John Ricci

Providence, R. I. *General Science*

Biological Society, 3, 4; Italian Club, 1, 2, 3; Rifle Team, 1, 2.

"Skitch"

Elizabeth Forbes Rodger

Δ Z

Pawtucket, R. I. *Business Administration*

Freshman Banquet Committee; Secretary Class, 2; Class Basketball, 1, 2, 3, 4; Class Hockey, 1, 2, 3, 4; Junior Prom Committee; Member Vigilance Committee, 4; Class Baseball, 1, 2, 3; Intramural Basketball, 4; Varsity Basketball, 1, 2; R. I. S. C. Players, 1.

"Rogler"

John Edward Rogers

P I K

Providence, R. I. *Civil Engineering*

Polygon, 3, 4; C. E. Society, 3; Vice-President, 3; A. S. C. E. Student Branch, 4; Junior Prom Committee, 3; Basketball Manager, 4; R. I. Club, 4.

Halkey Keith Ross

Φ K Φ

Shanghai, China *Chemical Engineering*

Chemical Society, President 4, Treasurer 3; Honors, 2, 3; Football, 1; Wrestling, 2, 3.

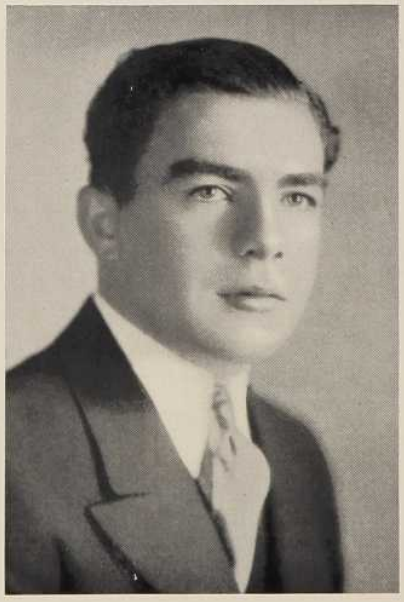

"Rossy"

"Gabe"

Gabriel Daniel Russo

Newport, R. I. *Business Administration*

Interfraternity Basketball, 1, 2, 3, 4; Junior Beacon, 3; Soph. Beacon, 2; East Hall Association, 1, 2, 3, 4; President, 4.

Eleanor Marie Ryan

Providence, R. I. *Home Economics*

Home Economics Club, 1, 2, 3, 4; Basketball, 1, 2, 3; Y. W. C. A., 1, 2.

"El"

"Francis"

Francis Mize Sannella

Providence, R. I. *General Science*

Biological Society, 3, 4.

"Jackie"

Jack Savran

A E Π

Providence, R. I. *General Science*

Beacon, 1, 2, 3, 4; Editor, 4; Editor Junior Beacon, 3; Biological Society, 3, 4; Treasurer, 3; R. I. S. C. Players, 3, 4; Stage Manager, 4; Editor-in-Chief Grist, 4; Sachems, 4; Senior Social Committee; Senior Gift Committee.

"Helen"

Helen Anthony Soule

Δ Z

Providence, R. I. *General Science*

Biological Society, 3, 4.

Barbara Southwick Spaulding

Δ Z

Saylesville, R. I. *Business Administration*

Class Hockey, 1, 2, 3, 4; Baseball, 1, 2; Class Basketball, 1, 2, 3.

"Bob"

"Frenchy"

Samuel Harry Stein

Α Ε Π

Woonsocket, R. I. *General Science*

Basketball, 1; Beacon, 1, 2, 3; Sports Editor, 2, 3; Editor-in-Chief Freshman Bible, 4; Soph. Beacon; Junior Beacon; R. I. S. C. Players, 2, 4; Business Manager, 3, 4; Interfraternity Basketball, 2, 3, 4; Biological Society, 3, 4; Sachems, 4.

John Joseph Sullivan

Σ Α Ε, Φ Δ

Providence, R. I. *Mechanical Engineering*

Phi Delta, 2, 3, 4; M. E. Society, 1, 2, 3, 4; Officers' Club, 3, 4; Cadet Captain, 4; Military Ball Committee, 4; Rifle Association, 2, 3.

"Sully"

"Marx"

WARREN TALLMAN
Φ M Δ
Greenwood, R. I. *Chemical Engineering*
Track, 1, 2, 3, 4; Business Manager Grist.

JOHN EGEDIO TESTA
Providence, R. I. *Mechanical Engineering*
Mechanical Engineering Society, 3, 4.

"John"

"Ray"

Raymond Philip Timperley

Φ M Δ

Pawtucket, R. I. *Chemical Engineering*

Track, 1, 2, 4; Cross Country, 1, 2, 4; R. I. Club, 4; Chemical Society, 3, 4.

Thomas Edward Toole

Σ A E, Θ B, T K A

Valleyfield, Quebec, Canada

Business Administration

Cross Country, 1; Basketball, 1; Baseball, 1; Sophomore Beacon; Assistant Basketball Manager, 1, 2; Polygon, 3, 4; Debating Manager, 3, 4; Interfraternity Basketball, 2, 3, 4; Scabbard and Blade, 3, 4; Officers' Club, 3, 4; R. O. T. C. Lieutenant, 4; Military Ball Committee, 4; Intramural Debating, 3.

"Tim"

"Eddie"

Edward Francis Towle

Φ B X

Attleboro, Mass. *Chemical Engineering*

Track, 1, 2, 3, 4; Cross Country, 1, 2; Beacon, 1, 2, 3; Feature Editor, 3; Editor-in-Chief Soph. Beacon; Editor of Frosh Bible, 3; Sachems, 4; Polygon, 3, 4; Secretary, 4; Chemical Society, 3, 4; Frosh Beacon Staff.

Marion Greene Vaughn

X Ω

East Greenwich, R. I. *Home Economics*

Student Council, 2, 3; President Student Council, 3; Soph. Hop Committee, 2; Vigilance Committee, 2, 3; President's Committee, 4; Vice-President Class, 3; Secretary of Class, 4; Home Ec. Club, 2; Social Chairman, 3; Hockey, 2, 3; Glee Club, 1.

"Minnie"

"Dot"

Doris May Vickere

X Ω

East Providence, R. I. *Home Economics*

Glee Club, 1, 2, 3, 4; Y. W. C. A., 3, 4; Home Ec. Club, 1, 2, 3, 4; President Y. W. C. A., 3; Treasurer Y. W. C. A., 4.

Frances Yorke Ware

X Ω

Westerly R. I. *Home Economics*

Home Ec. Club, 1, 2, 3, 4; Glee Club, 1, 2.

"Franny"

"Barney" "Don"

Donald Allen Williams

Φ B X, Θ B, T K A

Edgewood, R. I. *Civil Engineering*

Cross Country, 1, 2, 3, 4; Track, 1, 2, 3; Varsity Debating, 3, 4; Interfraternity Debating, 3; Glee Club, 1, 2, 3; DeMolay Club 2, 3, 4; C. E. Society, 2, 3, 4; President's Committee, 3.

Richard Cameron Wood

P I K, Φ K Φ

Providence, R. I. *Chemical Engineering*

Track, 1, 2, 4; Cadet Captain R. O. T. C., 4; Cross Country, 1, 2, 3; Sachems, 4; Soph. Hop Committee; Honors, 1, 2, 3, 4; Military Ball Committee, 4; Chairman Senior Social Committee, 4; Student Council; Vice-President Chemistry Society, 3; Rifle Team, 4; R. I. Club, 2, 3, 4; Officers' Club, 3, 4.

"Dick"

GRADUATE STUDENTS

Harry F. Amadon

Major—*Zoology* Minor—*Geology*
Thesis: The effect of increased pressure upon the embryological development of the domestic fowl.

Leon C. Breault

Major—*Mathematics* Minor—*Education*
Thesis: The amount of calculus required for the electrical engineering course at Rhode Island State College.

Joseph L. Campanella

Major—*Chemistry* Minor—*Education*
Thesis: A study of the properties of Lanthanum Amalgam.

Charles G. Claudman

Major—*Mathematics* Minor—*Education*
Thesis: The amount of Analytical Trigonmetry necessary as a prerequisite to the Civil Engineering Option in the Engineering Course at Rhode Island State College.

Albert D'Orsi

Major—*Mathematics* Minor—*Education*
Thesis: What subjects given in College Algebra are in the nature of a review, which of these are not essential to the work in Civil Engineering at Rhode Island State College.

Russell C. Hawes

Major—*Agricultural Economics*
Minor—*General Economics*
Thesis: The wholesale marketing of fruits and vegetables in Providence, R. I., 1929-1932.

George N. Hazard

Major—*Education* Minor—*Economics*
Thesis: A study of Freshman Psychological Examinations at Rhode Island State College.

Harold C. Knoblaugh

Major—*Agronomy* Minor—*Chemistry*
Thesis: Magnesium deficiency induced by previous Fertilizer Treatments.

George H. M. Lawrence

Major—*Botany* Minor—*Chemistry*
Thesis: A study of Land Cover Types and their Possible Correlation with Soil Types in Washington County.

Biaggio T. Messere

Major—*Bacteriology* Minor—*Chemistry*
Thesis: A Study of the Cultural and Physiological Characteristics of Some Bacterial Plant Pathogens.

Walter G. Moran

Major—*Chemistry* Minor—*Education*
Thesis: "The Solubility of Indium in Mercury."

Harry J. Prebluda

Major—*Chemistry* Minor—*Mathematics*
Thesis: A Study of Certain Cobalt-Compounds of Vanadium.

George E. Prime

Major—*Chemistry* Minor—*Education*
Thesis: A Study of the Solubility of Thorium.

Catherine E. Regan

Major—*Bacteriology* Minor—*Zoology*
Thesis: A Study of the Effect of Heat on the Bacterial Content of Clams.

John L. Rego

Major—*Animal Husbandry* Minor *Bacteriology*
Thesis: A Study of the Effect of the Addition of Cystine to a Normal Poultry Ration on Feather Development of Young Chickens.

Leonard H. Russell

Major—*Economics* Minor—*Political Science*

Mildred H. Schmidt

Major—*Bacteriology* Minor—*Chemistry*
Thesis: A Study of Certain Bacteria of the Colon-Typhoid Group Commonly Found in Water.

Ralph S. Shaw

Major—*Agricultural Economics*
Minor—*Agronomy*
Thesis: A Long Time Agricultural Program for Southern Rhode Island.

George A. Thompson

Major—*Zoology* Minor—*Chemistry*
Thesis: Insects Injurious to Greenhouse Plants and Hardy Ornamentals in Rhode Island.

Erland A. Tillman

Major—*Mathematics* Minor—*Education*
Thesis: A Study of the Requirements in Analytical Geometry Prerequisites for the Civil Engineering Course at Rhode Island State College.

John Tyler

Major—*Mathematics* Minor—*Education*
Thesis: A Study of Trigonometry as a Required Course of the Freshman Year in the Engineering Curriculum at the Rhode Island State College.

Donald R. Willard

Major—*Chemistry* Minor—*Botany*

JUNIOR CLASS OFFICERS

President . . . FREDERICK N. STICKNEY

Vice President . . PAULINE S. COGGESHALL

Secretary . . . . . RUTH M. STENE

Treasurer . . . ARTHUR C. CHURCHILL

Chairman of Junior Promenade

GEORGE A. BATES

JUNIORS

Name	*Course*	*Home*
Albamonti, Mario John	*Science*	Westerly
Andrews, Grace Louise	*Home Economics*	Providence
Annucci, John	*Civil Engineering*	Elizabeth, N. J.
Arnold, Arthur Perry	*Mech. Engineering*	West Kingston
Bampton, Norman	*Civil Engineering*	Providence
Barker, George Lloyd	*Civil Engineering*	Providence
Bastolla, Edward Joseph	*Science*	Webster, Mass.
Bates, George Albert	*Science*	East Providence
Berwick, Earl Linwood	*Elec. Engineering*	Rumford
Betterley, Edward William	*Mech. Engineering*	Springfield, Mass.
Bishop, Marion Frances	*Home Economics*	Auburn
Bloom, Abraham	*Science*	Providence
Broderick, George Howard	*Business Admin.*	Providence
Broderick, Walter Martin	*Mech. Engineering*	Willimansett, Mass.
Brownson, Marjorie Emily	*Home Economics*	Hazelton, Pa.
Burns, Claire Kathryn	*Home Economics*	Providence
Butterfield, Alvin William	*Mech. Engineering*	Central Falls
Capalbo, Sylvester Alfred	*Science*	Bradford
Carlson, Ingeborg Caroline	*Home Economics*	Providence
Carmody, Stephen John	*Science*	Worcester, Mass.
Cashing, Chester Chapin	*Elec. Engineering*	Chicopee Falls, Mass.
Chase, Ruth Simmons	*Home Economics*	Newport
Churchill, Arthur Chester	*Business Admin.*	Kingston
Clapham, Harry Foster	*Mech. Engineering*	Westerly
Clark, Bertha Lillian	*Science*	Howard
Coblentz, Jacob Michael	*Science*	Southbridge, Mass.
Coggeshall, Pauline Sherman	*Home Economics*	Newport
Colagiovanni, Fred	*Business Admin.*	Providence
Collins, Charles Everett, Jr.	*Business Admin.*	Pawtucket
Commons, William Charles, Jr.	*Civil Engineering*	Woonsocket
Conklin, Henry Edward	*Civil Engineering*	Warren
Cooper, Virginia Stewart	*Home Economics*	Narragansett
Costa, Edward Garcia	*Chem. Engineering*	Greenwood
Couture, Gerard Edward	*Chem. Engineering*	New Bedford, Mass.
Cripps, Ruth Alice	*Home Economics*	Providence
Delaney, Frederick Edward	*Science*	Providence
DeRita, Joseph	*Mech. Engineering*	Providence
Diachun, Stephen	*Science*	West Warwick

Name	*Course*	*Home*
Di Fusco, Manrico Peter	*Civil Engineering*	Providence
Dimock, Ralph Paul	*Mech. Engineering*	Stonington, Conn.
Donovan, Jack Theodore	*Mech. Engineering*	Newport
Draper, Marion Victoria	*Home Economics*	Providence
Drumm, Gertrude Florence	*Home Economics*	Providence
Duksta, John Charles	*Elec. Engineering*	Westerly
Durfee, George Henry	*Elec. Engineering*	Providence
Ellis, William Samuel	*Mech. Engineering*	Edgewood
Enchelmeyer, Edward Ross	*Chem. Engineering*	Providence
Fahy, Gilbert Garlington	*Mech. Engineering*	Newport
Figliolini, Anthony	*Civil Engineering*	Providence
Fleischer, Marcus	*Mech. Engineering*	Revere, Mass.
Fortin, Thomas Lucien	*Business Adm.*	East Greenwich
Freeman, Anne Agatha	*Home Economics*	East Greenwich
Froeberg, Theodore Carl Peter	*Mech. Engineering*	Brockton, Mass.
Gagnon, Henry Charles	*Business Admin.*	Warren
Gallant, John Joseph	*Civil Engineering*	Brockton, Mass.
Geremia, Edward	*Business Admin.*	Providence
Gilchrist, Margaret Jane Frances	*Science*	Westerly
Giles, Harold	*Mech. Engineering*	Providence
Glen, Helen Margaret	*Home Economics*	North Providence
Goff, Adelbert Anthony	*Mech. Engineering*	East Providence
Gordan, Joseph	*Science*	Westerly
Grande, Guido Agustus Gian	*Elec. Engineering*	Providence
Greaves, Harry	*Business Admin.*	Providence
Grey, Franklin John	*Mech. Engineering*	Providence
Haesler, Richard Robertson	*Elec. Engineering*	Oaklawn
Hamm, Elmer Vaughn	*Business Admin.*	Pawtucket
Hebb, Ethel Mary	*Science*	Edgewood
Hersey, Alfred Ezra	*Agriculture*	North Waterford, Maine
Hill, Frank Allen, Jr.	*Business Admin.*	Rumford
Hinchliffe, Malcolm Cheney	*Science*	Carolina
Hodgson, James Alfred	*Business Admin.*	Woonsocket
Horseman, Reginald James	*Mech. Engineering*	Newport
Horvitz, Hyman	*Elec. Engineering*	Fall River, Mass.
Horvitz, Louis	*Science*	Fall River, Mass.
Huff, Thelma Eileen	*Home Economics*	Saylesville
Johnson, Roland Folke	*Elec. Engineering*	Auburn
Kasparian, Armand Leon	*Mech. Engineering*	Providence
Kasper, Dorothy Boudella	*Business Admin.*	Jamestown
Kenney, Sinclair Fuller	*Science*	Providence

Name	*Course*	*Home*
Kent, Amos Eugene	*Elec. Engineering*	Lafayette
Kenyon, Norman Belmont	*Business Admin.*	Usquepaug
Kiselica, John Walter	*Science*	West Warwick
Koski, Toivo Robert	*Elec. Engineering*	Gardner, Mass.
Krueger, Ernest Adolf	*Chem. Engineering*	Pawtucket
Lalli, William Victor	*Business Admin.*	Newport
Lawson, William Whitelaw	*Civil Engineering*	Watch Hill
Leighton, Ruth	*Science*	Kingston
Le Tourneau, Leander Prudent	*Chem. Engineering*	Providence
Lightfoot, Ralph Butterworth	*Mech. Engineering*	Fall River, Mass.
Lind, Howard Eric	*Science*	Providence
Lloyd, Charles John	*Business Admin.*	Woonsocket
Lockwood, Anna Louise	*Home Economics*	Edgewood
McCaffrey, Charles Vincent	*Science*	Providence
MacKinnon, Albert Denison	*Business Admin.*	Pawtucket
Macomber, Janet Abernethy	*Science*	New Haven, Conn.
Manning, Florence Howe	*Home Economics*	Providence
Mazmanian, Hrair Martin	*Science*	Woonsocket
Messore, Salvatore	*Science*	Providence
Middleton, Norman Owen	*Business Admin.*	Wickford
Modliszewski, Charles Clement	*Civil Engineering*	Coventry
Morin, Paul Gerard	*Mech. Engineering*	Apponaug
Morris, Everett Gordon	*Mech. Engineering*	North Attleboro, Mass.
Moulson, John Joseph	*Chem. Engineering*	Pawtucket
Munroe, Henry Francis	*Chem. Engineering*	Providence
Newman, Margaret Jane	*Business Admin.*	Kingston
Newman, Ruth Carolyn	*Business Admin.*	Kingston
Nichols, Edward Howard	*Mech. Engineering*	Saunderstown
Nigrelli, Edward Franco	*Business Admin.*	Pittston, Pa.
O'Neill, Cathryn Verna	*Science*	New Haven, Conn.
Parker, David Edwin	*Science*	Westerly
Paul, Gordon Leonard	*Civil Engineering*	Edgewood
Peckham, Elisha Orrin	*Civil Engineering*	Westerly
Perry, Frederick Walton	*Elec. Engineering*	Cranston
Peterson, Roy Eric	*Elec. Engineering*	Edgewood
Preston, Marjorie Barrows	*Home Economics*	Edgewood
Prime, Ellis Roy	*Civil Engineering*	Kingston
Racca, Frank Andrea	*Business Admin.*	Providence
Ralph, Earle Kimball, Jr.	*Agriculture*	Edgewood
Reed, Francis Leroy	*Business Admin.*	North Providence
Reid, Wesley Spencer	*Chem. Engineering*	Springfield, Mass.

Name	*Course*	*Home*
Reitman, Charles	*Science*	Providence
Rivard, Ephraim	*Elec. Engineering*	Provincetown, Mass.
Rose, Eugene Leonard	*Civil Engineering*	West Warwick
Roy, Gordon Andrew	*Civil Engineering*	Pawtucket
Sanborn, Austin Wing	*Business Admin.*	Cranston
Sandager, William, Jr.	*Mech. Engineering*	Rumford
Sanderson, Brooks Aymor	*Science*	Providence
Sandford, William Avery	*Civil Engineering*	Providence
Sapadin, Irwin Loeff	*Civil Engineering*	Newport
Saunders, Alden Clinton	*Science*	Providence
Securo, Michael	*Mech. Engineering*	Bristol
Senior, Daniel Talcott	*Business Admin.*	Woonsocket
Shawcross, Alice Elizabeth	*Home Economics*	Pawtucket
Sherman, William Alfred	*Elec. Engineering*	Providence
Simpson, Charles Raymond	*Business Admin.*	Providence
Skoog, Rune Arnold	*Elec. Engineering*	Edgewood
Spadetti, Armando	*Chem. Engineering*	Providence
Speckman, Peter Joseph	*Civil Engineering*	Newport
Spero, Michael Anthony	*Civil Engineering*	Newport
Stanzler, Harry Carl	*Science*	Providence
Stene, Ruth Mary	*Home Economics*	Kingston
Stewart, Raymond Carleton	*Chem. Engineering*	Edgewood
Stickney, Frederick Nord	*Science*	Edgewood
Streeter, Elinor Guild	*Home Economics*	Providence
Sullivan, Patrick Joseph	*Mech. Engineering*	Fall River, Mass.
Taggart, Helen Mae	*Science*	Wakefield
Tamulevich, Leonard, Jr.	*Business Admin.*	Brockton, Mass.
Thum, Charles Theodore	*Civil Engineering*	Garfield, N. J.
Torti, Gaetano John	*Business Admin.*	Olneyville
Tyler, George Melvin	*Science*	Kingston
Umstead, Howard William	*Science*	Providence
Vayro, Marion Mayer	*Science*	Newport
Verros, Christ	*Business Admin.*	Fall River, Mass.
Watelet, Paul Louis	*Mech. Engineering*	Greenwood
Waterman, Walter Day	*Agriculture*	Johnston
Waters, Charlotte Stafford	*Home Economics*	Rumford
Whaley, Harry Roland	*Elec. Engineering*	Narragansett
Wilde, Kenneth Robinson	*Business Admin.*	Providence
Wojnar, Ernest Edwin	*Science*	Pawtucket
Wright, Thomas	*Science*	Wakefield
Zidiales, Stanley Anthony	*Mech. Engineering*	Middleboro, Mass.

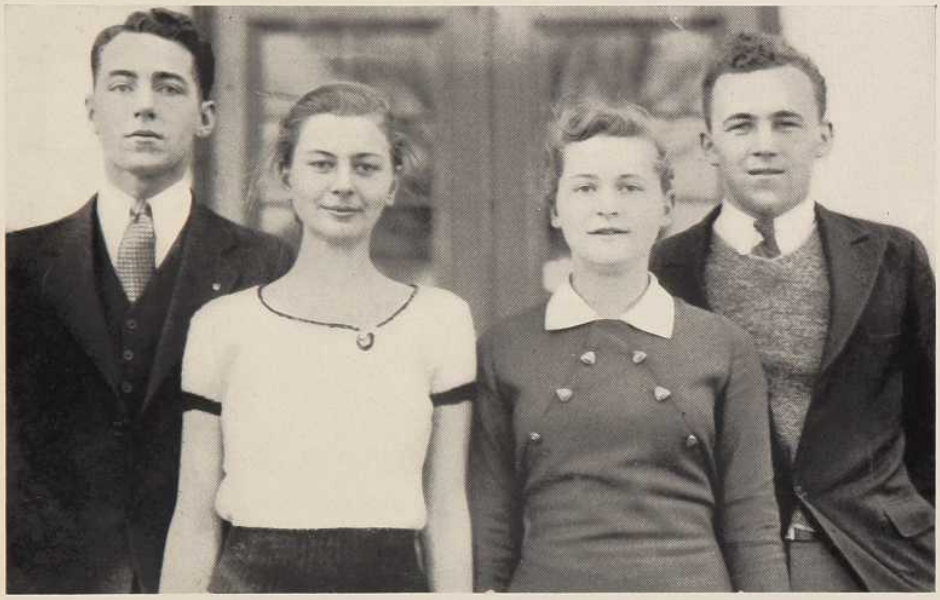

SOPHOMORE CLASS OFFICERS

President . . . . STANLEY W. SMITH

Vice President . . . . . AMY H. JANES

Secretary . . . . . ELSIE S. CRANDALL

Treasurer . . . WILLIAM D. DOLAN, JR.

Chairman of Sophomore Hop

JOSEPH PRYBYLA

1935

SOPHOMORES

Name	*Course*	*Home*
Abrich, Thelma	*Home Economics*	Providence
Adamski, Francis, Jr.	*Science*	Central Falls
Anderson, John Hammond, Jr.	*Science*	Auburn
Applin, Frank Boutillier	*Business Admin.*	Providence
Bagdon, Richard Frank	*Elec. Engineering*	Providence
Bailey, Marshall Raymond	*Elec. Engineering*	Pascoag
Baker, Carlton Arthur	*Civil Engineering*	Chicopee, Mass.
Baker, Helen Gertrude	*Home Economics*	East Providence
Baldoni, John Renato	*Business Admin.*	Old Saybrook, Conn.
Baldwin, Robert Maxwell	*Civil Engineering*	Chicopee Falls, Mass.
Ball, Nicholas, Jr.	*Civil Engineering*	Block Island
Bardsley, Robert Victor	*Elec. Engineering*	Newport
Beittel, Roy David, Jr.	*Business Admin.*	Pawtucket
Bernstein, Harry Murray	*Civil Engineering*	Newport
Bestoso, Robert Lawrence	*Science*	Jamestown
Blaisdell, Harold Lester	*Elec. Engineering*	Providence
Bonner, Donald Richard	*Agriculture*	Westerly
Boudreau, Wilfred Joseph	*Elec. Engineering*	Warren
Bourne, Holbrook Augustus	*Science*	East Providence
Boutelle, Edward Moore	*Business Admin.*	Hope Valley
Brooks, David Chase	*Civil Engineering*	Newport
Broxy, Frederick George	*Civil Engineering*	Stonington, Conn.
Budlong, Merrill Peckham	*Business Admin.*	Edgewood
Burdick, Archie Huntington	*Science*	Newport
Cannon, Vincent Thomas	*Science*	Providence
Capone, Matthew Anthony, Jr.	*Science*	Bristol
Capotosto, Louis Alfred	*Science*	Conimicut
Cardoza, John Viena	*Elec. Engineering*	Oaklawn
Carpenter, Dorothy Lauretta	*Science*	Harrisville
Carr, Norbert Joseph	*Elec. Engineering*	Oaklawn
Castrovillari, Francis	*Science*	Cranston
Cavanagh, James Malachi	*Civil Engineering*	Edgewood
Chandler, Arthur Mowry	*Mech. Engineering*	Providence
Chenette, John Richards	*Business Admin.*	Providence
Clarke, William Thomas	*Chem. Engineering*	Newport
Cola, Mario Angelo	*Mech. Engineering*	Woonsocket
Collicci, Levia Victoria	*Science*	Providence
Colliander, Carl Torsten	*Elec. Engineering*	Providence
Colwell, Richard Mowry	*Business Admin.*	Woonsocket

Name	*Course*	*Home*
Cook, Willard Cobdell	*Elec. Engineering*	Kenyon
Coone, Margaret Josephine	*Home Economics*	Howard
Cotter, Marcus Edward	*Business Admin.*	Westerly
Crandall, Elsie Susan	*Home Economics*	Kingston
Cuddy, Arthur Barnabus	*Science*	Edgewood
Czorny, Daniel Nestor	*Elec. Engineering*	Providence
D'Amario, Esther Agnes	*Home Economics*	Providence
Daniels, Mary Agnes	*Home Economics*	Usquepaug
Davis, John Herbert	*Science*	Attleboro, Mass.
Dawson, Arthur Mason	*Mech. Engineering*	Wickford
DeLuca, Joseph	*Science*	Bristol
DeSista, James	*Civil Engineering*	Peace Dale
DiMaio, Michael	*Science*	Providence
Dobrolet, Michael	*Elec. Engineering*	Pawtucket
Dolan, William David, Jr.	*Science*	Westerly
Dreyer, Henry Francis	*Mech. Engineering*	Providence
Dring, Thomas Joseph	*Science*	Newport
Eastwood, David Murray	*Agriculture*	Providence
Ebbs, Jane Cotton	*Science*	Newport
Egan, John William	*Science*	Newport
Espinoza, David	*Science*	Dorchester, Mass.
Faerber, Matthew John	*Business Admin.*	Newport
Fairchild, Eloise	*Home Economics*	Providence
Farmer, Henry Stephen	*Science*	West Warwick
Fatool, Estin Joseph	*Business Admin.*	Cranston
Federico, James Joseph	*Science*	Westerly
Fillmore, Robert Henry	*Agriculture*	Providence
Finberg, Buton Allen	*Business Admin.*	Providence
Finberg, Milton Irving	*Science*	Providence
Fisher, John Francis	*Science*	Old Saybrook, Conn.
Fletcher, Dorothy Gardiner	*Home Economics*	Providence
Fletcher, Frank	*Civil Engineering*	Pawtucket
Foley, James Edward	*Business Admin.*	Newport
Ford, John Richard	*Mech. Engineering*	Watertown, Mass.
Forleo, Elizabeth Marie	*Science*	Thornton
Foster, Edward Leete	*Business Admin.*	Pawtucket
Gallagher, Leo Harry	*Mech. Engineering*	East Providence
Garfield, William Victor	*Business Admin.*	Naugatuck, Conn.
Garofalo, Frank Joseph	*Mech. Engineering*	Providence
Gilmore, George Corregan	*Science*	Lancaster, Mass.
Gobeille, Bert	*Business Admin.*	Woonsocket
Goff, Francis Shubael, Jr.	*Business Admin.*	Barrington

Name	*Course*	*Home*
Goggin, Lynette Juanita	*Science*	Warren
Goldberg, Abraham Alfred	*Science*	Providence
Goodman, Harriet Etta	*Business Admin.*	Pawtucket
Gorman, Charles Henry	*Agriculture*	Foxboro, Mass.
Greenberg, Clinton Henry	*Business Admin.*	Providence
Gula, Joseph Stanley	*Business Admin.*	Taunton, Mass.
Gunn, Edward Mansfield	*Chem. Engineering*	Westerly
Hall, Gilbert Frederick	*Science*	Auburn
Hall, Glenn Goodrich	*Business Admin.*	Needham, Mass.
Halsband, George Maurice	*Business Admin.*	East Greenwich
Hamilton, Constance Andrews	*Business Admin.*	Carolina
Hamilton, Robert Appleby	*Business Admin.*	Woonsocket
Hanley, John Daniel	*Civil Engineering*	Warren
Haskam, Charles Shepard	*Business Admin.*	East Providence
Hazard, George Franklin	*Business Admin.*	Newport
Henshaw, Ralph Adlington	*Elec. Engineering*	North Attleboro, Mass.
Herlein, Evelyn Cornelia Patience	*Home Economics*	Prudence Island
Hersey, Mary Caroline	*Home Economics*	North Waterford, Maine
Hilton, Spencer Crofts	*Science*	Pawtucket
Himes, Nelson Woodard, Jr.	*Elec. Engineering*	Westerly
Hinchliffe, John Roberts	*Business Admin.*	Carolina
Hindley, Frederick William	*Science*	Newport
Hogan, John David, Jr.	*Mech. Engineering*	Bristol
Howard, Muriel Estelle	*Home Economics*	Providence
Hoxsie, Hope Arden	*Home Economics*	Hope Valley
Hutchins, Francis Fowler	*Business Admin.*	Edgewood
Huttler, Morris	*Elec. Engineering*	Newport
Iacono, Frank Luigi	*Mech. Engineering*	Providence
Irving, Wells Packer	*Science*	Poquonock Bridge, Conn.
Jager, Raymond Eugene	*Business Admin.*	Providence
Janes, Amy Helga	*Business Admin.*	Newport
Johnston, Ethel Sara	*Home Economics*	Meshanticut Park
Jordan, George Francis, Jr.	*Business Admin.*	Providence
Kalcounos, Charles Nicholas	*Business Admin.*	Pawtucket
Keeler, Margaret Louise	*Home Economics*	Woonsocket
Kelly, Raymond John	*Science*	Cranston
Kelly, Winifred Marie	*Business Admin.*	Pawtucket
Kennedy, James Henry	*Science*	Central Falls
Kenyon, Albert Earl	*Civil Engineering*	Providence
Kenyon, Richard Franklin	*Business Admin.*	Narragansett
Kilguss, Herbert Franz	*Science*	Providence
King, Charles Edward J.	*Science*	Newport

Name	Course	Home
King, Francis Joseph	*Business Admin.*	Newport
Klemer, Beatrice	*Business Admin.*	Providence
Koch, Russell Sauter	*Science*	Chicopee, Mass.
Koelliker, Walter Roy	*Mech. Engineering*	Morris, N. Y.
Kogut, Alek Theodore	*Science*	Woonsocket
LaFazia, John Alfred	*Civil Engineering*	Thornton
Lally, Vincent	*Chem. Engineering*	Providence
Levitt, David	*Science*	Roxbury, Mass.
Ley, Austin Abbott	*Agriculture*	Providence
Litterick, Ernest Edward	*Civil Engineering*	Pawtucket
Lyon, Janet Wallington	*Home Economics*	Kingston
McCaskey, Maryanne Florence	*Science*	Cranston
McCormick, Matthew Vincent	*Elec. Engineering*	Bridgeton
McCoy, Ruth Elma	*Home Economics*	Hope Valley
McIntosh, Robert Beswick	*Science*	Newport
McKechnie, Helen Elizabeth	*Home Economics*	Pawtucket
McLaughlin, William James, Jr.	*Science*	Providence
Mackenzie, Kenneth David	*Agr. Economics*	Providence
Maiani, Evelyn Vincentia	*Science*	Providence
Manchester, Harvey Melrose, Jr.	*Science*	Providence
Manley, Elmer Lyman, Jr.	*Mech. Engineering*	Bristol
March, Robert James	*Science*	Providence
Marks, Madelyn Esther	*Science*	Central Falls
Marsden, Jack	*Civil Engineering*	Bristol
Martin, John Maloney	*Business Admin.*	Newport
Mawney, Donald Wheaton	*Science*	Attleboro, Mass.
Michie, Ernest Thomas	*Business Admin.*	Providence
Miclette, Bertrand Cyril	*Chem. Engineering*	Woonsocket
Mikaelian, Vahan Akashay	*Elec. Engineering*	Providence
Miller, Irene	*Science*	Providence
Monroe, Albert Barnum, Jr.	*Science*	Taunton, Mass.
Moody, Frank Baldwin	*Science*	Edgewood
Moran, Joseph Edward	*Chem. Engineering*	Providence
Morrone, Angelo Paul	*Science*	Newport
Moss, John Peter	*Science*	Providence
Moyer, Marjorie Eleanor	*Home Economics*	Seneca Falls, N. Y.
Mullen, Bernard Charles, Jr.	*Business Admin.*	Providence
Munroe, Howard Earl, Jr.	*Business Admin.*	Barrington
Munson, Nils Holger	*Chem. Engineering*	Warwick
Murphy, John Everett	*Chem. Engineering*	Cranston
Murray, Daniel Joseph	*Business Admin.*	Jamestown
Murray, James Lee, Jr.	*Elec. Engineering*	Longmeadow

Name	Course	Home
Nathan, Donald Bernard	*Business Admin.*	Revere, Mass.
Nelson, Conrad Emmanuel	*Civil Engineering*	Providence
Nelson, Ralph Daniel	*Elec. Engineering*	Newport
Newton, Joseph Albert, Jr.	*Science*	Pawtucket
Noss, Alvin Joseph, Jr.	*Elec. Engineering*	Slocum
Nye, Stephen Henry Warren	*Science*	Pawtucket
Olsen, Edgar Waldorf	*Science*	North Attleboro, Mass.
Paquin, Doris Alberta	*Home Economics*	Riverside
Parmenter, Donald	*Business Admin.*	Newport
Peabody, Herbert Ward	*Agriculture*	Newport
Pease, John William	*Elec. Engineering*	Providence
Peckham, Annie Amelia	*Home Economics*	Westerly
Perry, Ernest Anthony	*Agriculture*	Rumford
Phillips, Helen Madeline	*Home Economics*	Auburn
Piccirillo, Paul	*Business Admin.*	Providence
Procacini, Domenic	*Civil Engineering*	Providence
Prusaczyk, Frank George	*Elec. Engineering*	Williamansett, Mass.
Prybyla, Joseph	*Mech. Engineering*	Woonsocket
Quentin, Romeo Julian	*Agriculture*	Saybrook, Conn.
Rabidoux, Raymond	*Science*	Woonsocket
Radovsky, Everett Simson	*Science*	Fall River, Mass.
Renzo, Victor Domenic	*Elec. Engineering*	Brockton, Mass.
Ritchie, George William	*Business Admin.*	Newport
Roanowicz, John	*Business Admin.*	Brockton, Mass.
Robinson, Paul Wiswell	*Chem. Engineering*	Riverside
Rock, Vera	*Home Economics*	Providence
Roland, William Henry, Jr.	*Science*	Pawtucket
Romenski, Joseph Robert	*Science*	Central Falls
Russell, Charles Edward	*Science*	Portsmouth
Ryan, Edward Anthony	*Agriculture*	Providence
Santos, Florence Harriet	*Business Admin.*	Providence
Sattler, Fritz Carl, Jr.	*Mech. Engineering*	Rehoboth, Mass.
Scanlon, Eleanor Claire	*Business Admin.*	Westerly
Scattergood, Meredith	*Business Admin.*	Providence
Schlossberg, Harry	*Civil Engineering*	Providence
Sculco, Jerry Antonio	*Elec. Engineering*	Westerly
Sheehan, Nora Louise	*Business Admin.*	Providence
Sherman, Dana Carroll	*Civil Engineering*	Rumford
Sherman, Robert Augustus	*Business Admin.*	Westerly
Silverman, Ruth Ethel	*Business Admin.*	East Greenwich
Simoneau, Robert George	*Chem. Engineering*	Woonsocket
Smith, Arthur Eugene	*Science*	Providence

Name	*Course*	*Home*
Smith, Craig Murchison	*Agriculture*	Saylesville
Smith, Stanley Worthington	*Science*	Providence
Snow, Howard Lawton, Jr.	*Civil Engineering*	East Greenwich
Soloveitzik, Harold Bernard	*Business Admin.*	Westerly
Souler, Barbara Hallowell	*Home Economics*	Woonsocket
Speth, Reuben Charles, Jr.	*Elec. Engineering*	Roselle Park, N. J.
Spink, George, 3rd	*Business Admin.*	East Providence
Stafford, Rogers Townley, Jr.	*Science*	Rumford
Stahle, Henry Albert, Jr.	*Mech. Engineering*	Westerly
Story, Enoch Francis, Jr.	*Science*	East Providence
Sutton, William Dickie	*Civil Engineering*	Providence
Svenson, Gerhard Verner	*Business Admin.*	Providence
Tabor, Fordham Dodge	*Mech. Engineering*	Providence
Takvorian, Gerard	*Civil Engineering*	Lawrence, Mass.
Teitz, Harry, Jr.	*Business Admin.*	Newport
Thayer, Herbert Adelbert	*Agriculture*	Woonsocket
Thompson, Samuel Elmer	*Science*	East Providence
Thornley, Albert Edward, Jr.	*Business Admin.*	Pawtucket
Turner, Isaiah Thomas	*Chem. Engineering*	Provincetown, Mass.
Turner, Marden Shepley	*Business Admin.*	Providence
Turrisi, Frank Anthony	*Mech. Engineering*	Westerly
Van Benschoten, Mary	*Business Admin.*	Providence
Vargas, Frank Anthony, Jr.	*Business Admin.*	Stonington, Conn.
Vargas, Joseph Anthony, Jr.	*Civil Engineering*	Stonington, Conn.
Vaznaian, George Martin	*Science*	Woonsocket
Ventrone, Alice Diletta	*Home Economics*	Providence
Vigeant, Evelyn Bertha	*Mech. Engineering*	Central Falls
Wagner, Irmgard Margaret	*Home Economics*	Pawtucket
Waid, Philip Moore	*Chem. Engineering*	Palmer, Mass.
Waugh, John Armstrong	*Civil Engineering*	Ashton
Weaver, Harry Elton	*Business Admin.*	East Providence
Weeks, Charles Reuben, Jr.	*Science*	Providence
Whitford, Howard Lester, Jr.	*Business Admin.*	Seekonk, Mass.
Willis, Constance Hayward	*Business Admin.*	Providence
Wing, Raymond Francis	*Mech. Engineering*	Attleboro, Mass.
Wolanske, Benjamin Joseph	*Elec. Engineering*	Peace Dale
Wood, Joseph Robert	*Mech. Engineering*	Gardner, Mass.
Wooden, Arline Leona	*Home Economics*	Bradford
Wordell, Anna Janette	*Home Economics*	Little Compton
Yaffee, Louis	*Mech. Engineering*	Pawtucket
Yard, Barbara Louise	*Home Economics*	Farmingdale, N. J.
York, Elizabeth	*Business Admin.*	Westerly
Young, Vernon Whiting	*Science*	Plainville, Mass.

FRESHMAN CLASS OFFICERS

President . . . . ARTHUR F. HANLEY

Vice President . . . MARY E. HAWCROFT

Treasurer . . . . . JOHN H. STOWELL

Secretary . . . . . RITA WILLIAMSON

Chairman of Freshman Banquet

JAMES C. COLTOH

CB

FRESHMEN

Name	*Course*	*Home*
Abbott, Katherine Hopkins	*Home Economics*	Providence
Abrams, Ruth Hope	*Business Admin.*	Providence
Adams, James Russell	*Science*	Pawtucket
Ahlijian, Kirkor Alexander	*Engineering*	Providence
Allard, Chauncey Eldon	*Science*	North Providence
Allen, Lewis Leprelete, Jr.	*Engineering*	Providence
Allen, Robert Derr	*Science*	Edgewood
Anstey, Walter Henry	*Engineering*	Providence
Arnold, Marion Whipple	*Home Economics*	Edgewood
Aronson, Evelyn Andrea	*Business Admin.*	Newport
Bachman, Mervin Nathaniel	*Business Admin.*	Providence
Bain, Lewis Jennings	*Engineering*	Edgewood
Bainton, Walter Elmer	*Business Admin.*	Providence
Ballinger, Ralph Emery	*Business Admin.*	East Providence
Barnes, Luella Myrtle	*Engineering*	Lakewood
Batchelder, Janet	*Home Economics*	Providence
Beauchemin, Paul Gerard	*Engineering*	Providence
Belilove, Paul	*Engineering*	Providence
Bell, Evelyn Janet	*Home Economics*	West Warwick
Bergmann, Dorothy Vera	*Home Economics*	Pawtucket
Berry, Ruth Lenora	*Home Economics*	Providence
Bicknell, Alice Kathryn	*Science*	Wickford
Bills, Eloise Margaret	*Home Economics*	Kingston
Binns, George Edward	*Business Admin.*	White Rock
Birch, Hartzell Russell, Jr.	*Engineering*	Kingston
Birtwistle, Owen Griffith	*Engineering*	Edgewood
Bishop, Roland Marion	*Agriculture*	Albion
Blackinton, Anna Worden	*Home Economics*	Providence
Bliven, Ralph Garfield, Jr.	*Business Admin.*	Westerly
Booth, Walter James	*Engineering*	Woonsocket
Booth, William Henry	*Agriculture*	Woonsocket
Boucher, Reginald Henry	*Science*	Central Falls
Bradley, Elmer Russell	*Business Admin.*	Providence
Brightman, Thomas Peckham, Jr.	*Phys. Ed.*	Bristol
Bristow, Mary Eleanor	*Home Economics*	West Kingston
Brown, Bertram, Morris	*Science*	Providence
Brown, Donald Francis	*Business Admin.*	Rumford
Brown, Everett Gordon	*Engineering*	Greenwood

Name	*Course*	*Home*
Brownell, Henry Ward	*Science*	Newport
Browning, Walter Andrew	*Science*	Hope Valley
Budlong, Frank Rhodes, Jr.	*Business Admin.*	Edgewood
Burke, David Joseph	*Business Admin.*	Newport
Burke, Eleanor Barbara	*Home Economics*	Warren
Burnett, Robert Ellis	*Agriculture*	Westerly
Burton, John	*Engineering*	Chepachet
Butler, William Eugene	*Business Admin.*	Cranston
Cargill, Robert Otis	*Engineering*	Valley Falls
Carlson, Howard Godfred	*Science*	Edgewood
Carter, Carleton Richard	*Engineering*	Providence
Carrier, Grafton Brainard	*Science*	Edgewood
Caryl, Mary Louisa	*Business Admin.*	Hopkinton, Mass.
Casey, John Grant	*Science*	Providence
Caput, Robert Joseph Ponton	*Science*	Central Falls
Chase, David	*Science*	Providence
Chase, Isaac, 3rd	*Engineering*	Newport
Childs, Robert Chesman	*Engineering*	Peace Dale
Christopher, Francis Hitchcock	*Science*	Cranston
Cimorelli, Harold	*Science*	Providence
Ciolfi, Alexander	*Business Admin.*	Providence
Clarke, Frances Lucille	*Home Economics*	East Greenwich
Clarke, Julia Ann	*Home Economics*	Providence
Clegg, Robert Edward	*Engineering*	Providence
Coduri, Richard John	*Business Admin.*	Westerly
Coggeshall, Ruth Lee	*Home Economics*	Saylesville
Cole, Robert Thomas	*Business Admin.*	Cranston
Colton, James Clement, Jr.	*Business Admin.*	Providence
Compston, Dorothy Jane	*Home Economics*	Apponaug
Cook, Charles Milton	*Science*	Ashton
Cooper, Francis Howland	*Engineering*	Providence
Cooper, Irving Hayward	*Engineering*	Conimicut
Corbett, John William	*Agriculture*	Providence
Cormier, Ernest Joseph, Jr.	*Agriculture*	Providence
Cosgrove, Robert Midgley	*Business Admin.*	Providence
Cowell, Henry Cushing	*Science*	Longmeadow
Coyle, Robert John	*Science*	Providence
Crandall, Dorothy Louise	*Science*	Westerly
Crawford, Eleanor Mary	*Home Economics*	Providence
Crockett, Earl Putnam	*Engineering*	Worcester, Mass.
Cruickshank, Henry Martin	*Business Admin.*	Bradford

Name	*Course*	*Home*
DaCosta, Virginia	*Science*	Edgewood
Darling, Kenneth Mason	*Engineering*	Woonsocket
Davis, David	*Science*	Providence
Davis, Virginia Rita	*Business Admin.*	Peace Dale
Dawson, Percival Gordon	*Engineering*	Providence
Decatur, Adine Isabelle	*Home Economics*	Buttonwoods
D'Entremont, Wilfred Wallace	*Business Admin.*	Melrose, Mass.
DeSantis, John Anthony	*Agriculture*	Newport
Devine, Mary Rita	*Home Economics*	Providence
Dick, David Walter	*Science*	Providence
Dick, Edward Harold	*Business Admin.*	Providence
Digati, John	*Science*	Bristol
DiIorio, Louis Joseph	*Engineering*	Providence
Doherty, James Henry	*Business Admin.*	Providence
Donald, Harold Sullivan Joseph	*Physical Education*	Newport
Dooley, Frederick	*Engineering*	Providence
Droitcour, Mamie Katherine	*Home Economics*	Edgewood
Dunham, Harry Jessup, Jr.	*Engineering*	Newport
Dunn, Frank Joseph, Jr.	*Engineering*	Edgewood
Dunne, Ellen Reed	*Home Economics*	Providence
Edwards, Hattie Louise	*Home Economics*	Narragansett
Eisenstadt, Samuel	*Science*	Providence
Ellis, William Avery, Jr.	*Science*	Warwick
Entin, Melvin	*Physical Education*	New Bedford, Mass.
Everett, Charles Greene	*Engineering*	Pawtucket
Factoroff, Allick	*Agriculture*	Mattapan, Mass.
Fain, Norman Myron	*Agriculture*	Providence
Fairchild, Walter Knight	*Engineering*	Providence
Farrell, John Linus	*Science*	Pawtucket
Feldman, Hyman	*Business Admin.*	Newport
Felicetti, Natale Eugene	*Science*	Westerly
Ferguson, Andrew James, Jr.	*Business Admin.*	Providence
Ferri, Anthony	*Physical Education*	Thornton
Field, David Leonard	*Science*	Providence
Finklestein, Aaron Archie	*Business Admin.*	Providence
Fish, Margaret Gordon	*Science*	Woonsocket
Fisher, Earl Milton	*Science*	Cranston
Fletcher, Henry Bennett	*Science*	Providence
Fowkes, Eugenia Mae	*Business Admin.*	Alton
Fowler, Isobel Winslow	*Home Economics*	Oaklawn
Frame, Kenneth Alexander	*Engineering*	Woonsocket

Name	*Course*	*Home*
Franklin, Charles Edward	*Science*	Washington
Fraraccio, Pasco	*Engineering*	Providence
Frederickson, Herman Maurice	*Physical Education*	Middleboro, Mass.
Friedman, Saul	*Business Admin.*	Providence
Friscella, Patsy Dominic	*Science*	Peace Dale
Froncillo, Renato Anthony	*Engineering*	Providence
Furlong, James Elton	*Science*	Auburn
Gardiner, Howard Lee, Jr.	*Engineering*	Wickford
Gavin, Peter Anthony	*Engineering*	Brockton, Mass.
Gendreau, Ernest Emile Joseph	*Engineering*	Olneyville
Gesick, Norman Swain	*Engineering*	Old Saybrook, Conn.
Gillespie, Calire Eleanor	*Business Admin.*	Coventry
Glaser, Bernard Louis	*Science*	Newport
Glen, John Mason, Jr.	*Business Admin.*	North Providence
Goddard, Richard Holland	*Engineering*	Woonsocket
Golding, Frank Prior	*Agriculture*	North Attleboro, Mass.
Goodman, Everett	*Engineering*	Providence
Gould, Helen Elizabeth	*Science*	Peace Dale
Gourlie, Mary Louise	*Science*	Providence
Grande, Serafino Joseph	*Business Admin.*	Providence
Gravlin, Ellery Denton	*Business Admin.*	East Providence
Greene, Ernestine Elizabeth	*Science*	West Kingston
Greene, Gregory Charles	*Agriculture*	Woonsocket
Haley, Barbara Emeline	*Science*	Newport
Hall, Donald Meredith	*Engineering*	Saunderstown
Hallas, Jaroslaw	*Business Admin.*	Manville
Hanley, Arthur Francis	*Business Admin.*	Providence
Hanley, James Francis	*Science*	Westerly
Hardy, Gilbert Warren, Jr.	*Engineering*	Providence
Hardy, Robert Leslie	*Engineering*	Providence
Harmon, Grace Elizabeth	*Science*	Wakefield
Harris, Gertrude Alice	*Home Economics*	Saylesville
Hart, Margaret	*Home Economics*	Kingston
Hawcroft, Mary Elizabeth	*Science*	Providence
Haynes, Harry Greenwood	*Agriculture*	West Warwick
Hebb, Stephen William	*Science*	Edgewood
Hennessey, Eugene Joseph	*Engineering*	Providence
Higgins, Walter Alfred	*Physical Education*	Fall River, Mass.
Hindel, Hope Gudrun	*Home Economics*	East Greenwich
Hodge, Priscilla	*Home Economics*	Wakefield
Holdsworth, Hubert	*Science*	North Providence

Name	*Course*	*Home*
Hollingworth, Mildred Elizabeth	*Science*	Dryden Heights
Holmes, Alice Louise	*Science*	East Greenwich
Holt, Charles Whetstone	*Engineering*	Pawtucket
Hook, Clarence Merton	*Engineering*	Templeton, Mass.
Hoover, Donald	*Science*	Providence
Hopkins, Paul	*Engineering*	Chepachet
Horseman, Christopher Edward	*Agriculture*	Newport
Hough, Walter Samuel	*Business Admin.*	Edgewood
Hughes, Isabel Gertrude	*Home Economics*	Providence
Humenczyk, Walter Peter	*Engineering*	Long Island City, N. Y.
Humphries, Jean Marie	*Home Economics*	Providence
Hunt, Jack Morton	*Science*	East Providence
Hunt, John Kenneth	*Engineering*	Pawtucket
Ilkiewicz, Wanda Jennie	*Science*	Central Falls
Ingram, Harold Warren	*Engineering*	Portland, Maine
Irving, Malcolm Avery	*Business Admin.*	Poquonnock Bridge, Conn.
Janson, Paul	*Science*	Providence
Johnson, Charles William, Jr.	*Business Admin.*	Cranston
Johnson, Warren Edward	*Engineering*	Newport
Jones, Margaret Evelyn	*Science*	Kingston
Kanelos, Peter Theodore	*Science*	Providence
Keaney, Frank William, Jr.	*Physical Education*	Kingston
Keenan, Margaret Hall	*Business Admin.*	Westerly
Kelly, Joseph Bartlett	*Engineering*	Eden Park
Kemper, Howard William	*Engineering*	Providence
Kennedy, Ruth Wilson	*Home Economics*	Westerly
Kenyon, William Robert	*Engineering*	Woonsocket
Knerr, Edwin Jacob	*Science*	Hope Valley
Knowe, Kenneth Russell	*Business Admin.*	Newport
Koplan, Maynard David	*Business Admin.*	Providence
Lamb, Charles Milton, Jr.	*Business Admin.*	Misquamicut
Laney, John Immanuel	*Business Admin.*	East Providence
LaPietra, Julius Caesar	*Science*	Westerly
Law, Marjorie Phyllis	*Science*	Cranston
Law, Ruth Wheaton	*Home Economics*	Edgewood
Lawrence, Richard Brown	*Science*	New London
Lawton, Frank Child, Jr.	*Business Admin.*	Providence
Leach, Royal Bellows, 3rd	*Science*	Providence
Lease, John William	*Business Admin.*	Providence
LeClerc, Camille Joan	*Home Economics*	Oaklawn
Lepper, Arthur	*Engineering*	Westerly

Name	*Course*	*Home*
Lepper, Robert, Jr.	*Science*	Westerly
Levcowich, Tillie Tatiana	*Home Economics*	Westerly
Lisnoff, Irving	*Agriculture*	West Warwick
Lockwood, Louvan Elise	*Business Admin.*	Lakewood
Lockwood, Ruth Ethane	*Science*	Lakewood
Lockwood, William Frederick	*Agriculture*	Edgewood
Lodge, Edward Robert	*Science*	Edgewood
Loebenberg, Stanley Theodore	*Science*	Providence
Longo, Gladys Felix Nicholas	*Science*	Providence
Lowe, Ernest Leo	*Engineering*	Providence
Lynch, Mary Catherine Elizabeth	*Home Economics*	Westerly
Lynch, William Gerard	*Business Admin.*	Newport
Lynskey, Genevieve Julia	*Home Economics*	Riverside
Lyon, Karl Hamilton	*Physical Education*	Newport
McAloon, Francis Lloyd	*Science*	Providence
McCarthy, Frank Justin	*Physical Education*	So. Portland, Maine
McCarthy, John	*Science*	Providence
McKellar, Donald Ferguson	*Engineering*	Westerly
McLeod, Ralph Allison	*Business Admin.*	Edgewood
McVinney, Raymond Gerard	*Engineering*	Providence
MacDougall, Warren James	*Agriculture*	Warren
MacLaughlin, Virginia Bright	*Home Economics*	Fiskeville
Mailloux, Vincent	*Business Admin.*	West Warwick
Manns, Marion Elizabeth	*Science*	Marlboro, Mass.
Mantenuto, John Joseph	*Business Admin.*	Watertown, Mass.
Marcotte, Laurette Marie	*Home Economics*	Providence
Markham, Robert Wilson, Jr.	*Engineering*	Providence
Markoff, Joseph	*Business Admin.*	Westerly
Marlor, Dora Arline	*Home Economics*	Wickford
Martin, John Francis	*Business Admin.*	Newport
Marzilli, Gaetano James	*Science*	Apponaug
Matarese, Theresa Margaret	*Science*	Westerly
Mathewson, Preston Daniel	*Engineering*	Edgewood
Mead, Jane Arthur	*Home Economics*	Cranston
Meadus, Frank Salles	*Science*	Providence
Meadus, John Salles	*Science*	Providence
Melkonian, Harold	*Agriculture*	Providence
Meyer, Ray Wilson	*Science*	Providence
Miner, Donald Breed	*Engineering*	Holyoke, Mass.
Moffitt, Rita Rose	*Home Economics*	Wickford
Montanarao, Anthony	*Agriculture*	Providence

Name	*Course*	*Home*
Morey, Hilda Mary	*Agriculture*	Woonsocket
Murano, John Edward	*Science*	Westerly
Murray, Peter Joseph	*Business Admin.*	Jamestown
Murray, Virginia Celia	*Business Admin.*	Westerly
Nemtzow, Shirley	*Business Admin.*	Newport
Nocera, Amato	*Engineering*	Providence
Oates, Evelyn Edith	*Home Economics*	East Greenwich
O'Brien, Donald Francis	*Science*	Newport
O'Donnell, Edward Charles	*Science*	East Providence
Olsen, Edward Clinton	*Science*	Riverside
Orr, Ernest Morton	*Agriculture*	East Providence
Oster, Gerald Arthur	*Business Admin.*	Pawtucket
Padien, Joseph Francis	*Agriculture*	Providence
Parmelee, Lyman Malcolm	*Science*	Eden Park
Parrillo, Raymond Anthony	*Business Admin.*	Thornton
Pascoe, Louis Theodore	*Physical Education*	Pascoag
Payne, John Raymond	*Science*	Westerly
Peisechow, Abraham	*Business Admin.*	Newport
Pendleton, Ellen Brown	*Home Economics*	West Kingston
Pendleton, Wesley William	*Engineering*	Auburn
Pengelley, Rhoda Marie	*Science*	Weekapaug
Pennine, Eleanor Mary	*Home Economics*	Providence
Pereira, Olive Alice Mary	*Home Economics*	Providence
Perry, Millard Fillmore, Jr.	*Engineering*	Providence
Petteruti, Florence Dolores	*Business Admin.*	Providence
Phelan, William Blake	*Physical Education*	Bridgeton
Picerne, Hercules Guidol	*Science*	Providence
Pollock, John Griffen	*Engineering*	Pawtucket
Porter-Shirley, Alder Hiram	*Science*	Providence
Potter, Earl Howard, Jr.	*Engineering*	Auburn
Potter, George Mundorff	*Business Admin.*	Spain
Pratte, Charles Frederick	*Engineering*	Warren
Putnam, Albert Leigh	*Business Admin.*	Auburn
Raczelowski, Arthur Joseph	*Engineering*	Providence
Radick, Victor Leon	*Physical Education*	Providence
Radlo, Edward Zygmund	*Science*	Pawtucket
Randall, Jean	*Home Economics*	Providence
Reardon, Stuart Sidney	*Physical Education*	Providence
Reid, Kenneth Albert	*Engineering*	Woonsocket
Reid, William Allen	*Science*	Wallum Lake
Reisert, Ambrose Benedict	*Engineering*	East Greenwich

Name	*Course*	*Home*
Rembert, John Alfred	*Business Admin.*	Amsterdam, N. Y.
Rheuban, Sidney George	*Business Admin.*	Providence
Riccardi, Joseph Riccardo	*Engineering*	Providence
Roebuck, Kenneth	*Science*	Providence
Rogers, Alice Walch	*Home Economics*	Providence
Rosen, Benton Harold	*Science*	Providence
Rotenberg, Joseph Morton	*Science*	Providence
Rowe, William John Alfred	*Science*	Howard
Ruest, Gilbert Joseph	*Engineering*	Pawtucket
Russo, Anthony John	*Science*	Bristol
Saddow, Edward	*Business Admin.*	Westerly
Salk, Albert	*Engineering*	Providence
Salomon, Esther	*Business Admin.*	Pawtucket
Salzillo, William Henry	*Science*	Providence
Sammataro, Rosario Michael	*Business Admin.*	Westerly
Saunders, Byron Winthrop	*Engineering*	Providence
Scalera, Corrado	*Science*	Providence
Schulze, Raymond Carl	*Business Admin.*	Providence
Schweighofer, Pierre Lewis Jules	*Engineering*	Woonsocket
Sharpe, David Alma	*Engineering*	Fruit Hill
Shea, Dorothy Helen	*Home Economics*	Fitchburg, Mass.
Sherman, Mildred Catherine	*Business Admin.*	East Providence
Shutak, Vladimir Gregory	*Agriculture*	Wilkes-Barre, Pa.
Slavit, Leonard Albert	*Business Admin.*	Providence
Smith, Arthur Lewis	*Engineering*	Edgewood
Smith, Robert Iveson, Jr.	*Agriculture*	Providence
Smith, William, Jr.	*Engineering*	Pawtucket
Sollitto, Paul Henry	*Science*	Providence
Souther, James Robert	*Physical Education*	Providence
Spiegelblatt, Henry	*Science*	Newport
Spink, Helen Eva Pearl	*Home Economics*	East Greenwich
Spooner, Charles Edward, Jr.	*Science*	Providence
Squillante, Orlando John	*Science*	Warren
Steere, Antony Andrew	*Engineering*	Chepachet
Stowell, John Hallowell	*Business Admin.*	Providence
Stringer, Robert Edward	*Business Admin.*	Washington
Strong, Ralph John	*Engineering*	Olneyville
Sullivan, Jeremiah Joseph	*Engineering*	Fall River, Mass.
Szelka, Matthew	*Agriculture*	Providence
Taylor, Elizabeth Mae	*Home Economics*	East Greenwich
Taylor, Hilda	*Home Economics*	Lonsdale

Name	*Course*	*Home*
Taylor, Richard Anthony	*Business Admin.*	East Providence
Tefft, Donald Robert	*Engineering*	Providence
Tetlow, Edwin Berry	*Business Admin.*	Providence
Thomas, Elizabeth Kinsey	*Science*	Providence
Toole, Arthur Russell	*Business Admin.*	Pawtucket
Toole, Ralph William	*Science*	Pawtucket
Toolin, Loraine Elizabeth	*Science*	Wood River Junction
Trumpetto, Charles Ferdando	*Business Admin.*	Westerly
Tucker, Chester Harold	*Engineering*	Washington
Virgadamo, Louis Michael	*Agriculture*	Newport
Walkup, Helen Emma	*Business Admin.*	West Kingston
Walton, Frederick George, Jr.	*Engineering*	Newport
Ward, Bernardine Mary	*Business Admin.*	Edgewood
Waters, Mildred Louise	*Business Admin.*	Rumford
Webster, Frances Elizabeth	*Science*	Kingston
Walch, Ann Yale	*Home Economics*	Chicago, Illinois
Welch, Mary Elizabeth	*Home Economics*	Providence
Wells, David Efrem	*Business Admin.*	Taunton, Mass.
Wells, Stella Esther	*Business Admin.*	Edgewood
Welt, Simon Alvah	*Science*	Groton, Conn.
Werner, Jack Morton	*Science*	Newport
West, William Francis, Jr.	*Business Admin.*	Edgewood
Westbrook, Raymond Austin	*Science*	Hamburg, N. J.
Wetherald, Arthur Herman	*Agriculture*	Providence
Whalen, Marion Elizabeth	*Home Economics*	East Providence
Whitaker, Lois	*Home Economics*	Providence
White, Cynthia Emily	*Home Economics*	Manville
Wight, Charles Linton, Jr.	*Engineering*	Wakefield
Wild, George Scott	*Science*	Fall River, Mass.
Williamson, Rita Agnes	*Science*	Pawtucket
Woodmansee, Clinton Webster	*Agriculture*	West Kingston
Wooton, Richard Conoroe	*Business Admin.*	Kingston
Wright, Kenneth Earle	*Engineering*	Agawam, Mass.
Wyatt, Frederick Wilcons	*Engineering*	Riverside
Yardley, Arthur John	*Engineering*	East Greenwich
Young, Byron Merle	*Agriculture*	North Smithfield
Zisquit, Martin Morton	*Business Admin.*	Providence

DISCOBOLUS *is the most popular pictorial representation of the athlete. In this divisional page we see the strength and power of the discus thrower.*

ATHLETICS

Coach Keaney

Coach Tootell

Coach Stearns

Coach Jones

RHODE ISLAND ATHLETICS

RHODE ISLAND State College 'varsity and freshman athletic teams met with great success during the 1932-1933 seasons. Sixty-four contests were won, fifteen lost, and three tied by 'varsity and freshman baseball, track, football, cross-country, basketball, fencing, and wrestling teams.

Especially fine records were turned in by 'varsity track, baseball, cross-country, and basketball teams, and by the freshman track and baseball teams.

The 'varsity track team won all three of its scheduled dual meets and finished the season by winning first place at the Eastern Intercollegiate track meet.

The cross-country team likewise won all of its dual meets and then brought further glory to Rhode Island by winning the annual Harvard Intercollegiate cross-country run.

The baseball team toppled eleven opponents and lost but a single game to Harvard.

The basketball team ran roughshod over the majority of its opponents, winning fourteen and losing four games. The team averaged 42.2 points per game to establish a three-year string of point-a-minute teams.

The freshman baseball team went undefeated in seven contests, and the track team turned in a record of four victories and no defeats.

The excellent records turned in by the majority of Rhode Island sports teams together with the addition of fencing to Rhode Island sports, and the appointment of permanent coaches for wrestling and boxing, marked the 1932-1933 Rhode Island athletic season as one of the most satisfactory and progressive in recent years.

Third Row: Manager R. Lightfoot, Trainer Weeden, F. Prusaczyk, J. Duksta, Coach Keaney, E. Ryan, J. Fisher, Coach Tootell.

Second Row: J. Prybyla, D. Thayer, G. Tyler, L. Tamulevich, J. Morse, F. Castrovillari, R. Baldwin, E. Collins, G. Hazard.

First Row: W. Dolan, F. Stickney, N. Capalbo, C. Collison, J. DeRita, E. Cox, T. Wright.

FOOTBALL

SCHEDULE FOR SEASON 1932-1933

Maine	12	Rhode Island	0
Brown	19	Rhode Island	0
Boston University	7	Rhode Island	0
Bates	6	Rhode Island	0
Rhode Island	6	Arnold	0
Rhode Island	13	U. S. Coast Guard	0
Worcester Tech	12	Rhode Island	0
Rhode Island	19	Connecticut State	19

FOOTBALL

TWO games won, five lost, and one tied—so reads the record for the leanest Rhode Island State football year since 1928. "If only we had last year's team, or the team of two years ago in there now," was the frequent lament of State supporters at games during the last season, when a valiant but powerless State team found itself unable to provide an effective offense.

With a mere handful of veterans to use as a nucleus, with practically all the backfield men except Wright lacking in training, and with the majority of his candidates eager to learn but for the most part unseasoned in football experience, Coach Frank W. Keaney was faced, at the beginning of the season, with the colossal task of whipping into shape an eleven which would have to face Maine, Brown, Bates, and Boston University on the first four successive Saturdays. Rhode Island faced them and was conquered in these four games. Much consolation could be drawn however, from the fact that all the scores were low. Seven touchdowns only were scored by opponents in the four games. Maine scored two, Brown three and Bates and Boston, one each.

Incidentally, last season was Coach Keaney's thirteenth at Rhode Island.

MAINE, 12—RHODE ISLAND, 0

The first game of the season found the Rhode Island team at Maine, outweighed about ten or fifteen pounds per man. Maine scored in the second and third periods, failed to kick the extra points in either case, and had to be content with the final 12-0 score. It was sweet revenge for Maine, defeated by Rhode Island the previous season 8-7.

For the most part Maine made almost no headway through the Rhode Island line. Rhody's best offensive came in the final quarter, when a drive starting on her own nine-yard line continued for four successive

first downs to the Maine 48-yard line. There Rhode Island punted and soon after had Maine on her own 21-yard stripe, fourth down and thirteen yards to go. On the next play, however, Maine completed a pass for a 32-yard gain from a kick formation, and Rhody's threat was over. Joe DeRita at left end for Rhode Island was outstanding in the game, ably assisted by Collison, Stickney, Capalbo, Prusaczyk and the four backs, Ryan, Rabidoux, Hodgson and Wright.

Concerning this game the *Evening Bulletin* remarked, "A courageous band of football men came up here (Orono) Saturday, and almost without replacements, gave a heavy, veteran Maine team a great battle, rising to defensive heights not often surpassed at this season of the year and showing flashes of offensive brilliance that were a distinct credit to the Keaney-coached team."

BROWN, 19—RHODE ISLAND, 0

In the Brown game, the hearts of Rhode Island rooters must have missed a beat as Eddie Ryan at left halfback for State caught the opening Brown kickoff and nearly got through the entire Brown team on the run-back. Brown, however, soon settled down to straight, hard football.

In the first period the Rhode Island men stopped a Brown drive by recovering a fumble on their own ten yard line. On the next play, however, Rhode Island fumbled and Brown, recovering, scored on the next play. The point after touchdown was made. In the third period the Bruins unleashed a sustained 73-yard march to a touchdown. Rhode Island was helpless to stop the attack. The try for point after touchdown failed. The final Brown score came late in the fourth period, when a 17-yard run, a 24-yard pass, and then an 18-yard run accounted for another touchdown. The point after touchdown was not made.

Here again, it was courage, gameness, and great defensive playing that held a great Brown team to only three touchdowns, a Brown team which was later to defeat Yale, Harvard, Holy Cross and Columbia.

In the Rhode Island line, the work of Joe DeRita and Fred Stickney was outstanding. Tom Wright, John Fisher, and Eddie Ryan, who ran

the opening kick-off back 33-yards before he was brought down with a clear field ahead, played exceptionally well in the backfield.

BOSTON UNIVERSITY, 7—RHODE ISLAND, 0

Boston University came to Kingston for Rhode Island's third game, and left with a hard-earned 7-0 victory.

At the start of the game it looked much as if Rhody were about to break its string of two defeats. In the first period "Nattie" Capalbo at right end recovered a Boston fumble on the Terrier's 35-yard line. The Rams then made a series of gains which brought them to Boston's 13-yard stripe, but there the attack gave out and the visitors were never again in danger.

Boston's only score came with the first play of the final period, a short plunge from the two-yard line, where the Terriers arrived at the end of the third quarter after a 6-yard march which spelled touchdown and vistory for Boston University.

BATES, 6—RHODE ISLAND, 0

Bates struck swiftly against Rhode Island in the fourth game, and after an exchange of punts took the ball on the Ram's 45-yard line to march uninterruptedly to the first and only touchdown of the game. The try for point after touchdown failed.

Again Rhode Island's game was marked by an unsuccessful offense, but stalwart defensive play. State tried furiously to puncture the Bates line with spinners and reverse plays but to no avail. A heartening episode occurred near the end of the first half when the R. I. men showed what stout hearted defenders they could be in staving off another touchdown.

Bates completed a forward pass to bring the ball to Rhode Island's 8-yard line, but the Rams tightened their defense, forcing the visitors to attempt another forward. Ryan intercepted it and ran back fourteen yards. A fumble on the next play, however, gave Bates the ball again on Rhody's 24-yard stripe. The Rams took the ball on downs but a Bates man blocked Ryan's kick and then recovered on Rhode Island's four-

yard line, to give Bates still another chance to score. Again Rhode Island was forced to dig in and defend a goal-line only four yards away. The whole team piled into the visitors, Tom Wright making several brilliant tackles. Bates lost the ball again and this time Ryan kicked out of danger.

Neither team was as close again during the third or fourth periods though several times the Rhode Island defense was again severely tried in holding off a threatening Bates attack.

Ed Ryan, Ev Collins, Co-Captain Joe DeRita, and Co-Captain Curt Collison were the mainstays of a determined Rhode Island team.

RHODE ISLAND, 6—ARNOLD, 0

The first victory of the season came at the expense of Arnold College. Rhode Island won 6-0. The New Haven team, like the Rams, had come through four successive defeats, without having scored a point. This gave the game an added importance. John Fisher scored for State in the first period from the three-yard line for the only points in the game.

Although State tried hard to add to the score during the next two periods, all efforts to capitalize on scoring opportunities failed. In the fourth quarter Rhode Island was forced to make a determined defensive stand to gain the much-sought triumph. The slashing Rhode Island offensive throughout the greater part of the game, the brilliant runs of Wright and Fisher, and the failing of Arnold, unable to score on four successive trys from the six-yard line, combined to make Rhode Island's best showing of the year.

RHODE ISLAND, 13—U. S. COAST GUARD ACADEMY, 0

"Aroused R. I. State Team Beats Coast Guard 13-0. Badly Sheared for Three Quarters, Rams Stage Brilliant Plays in Final Period." The above headlines in a Providence paper tell the story of Rhode Island's second victory.

On two separate occasions in the last period Tom Wright went over for the only touchdowns of the game. Wright, in scoring the first touch-

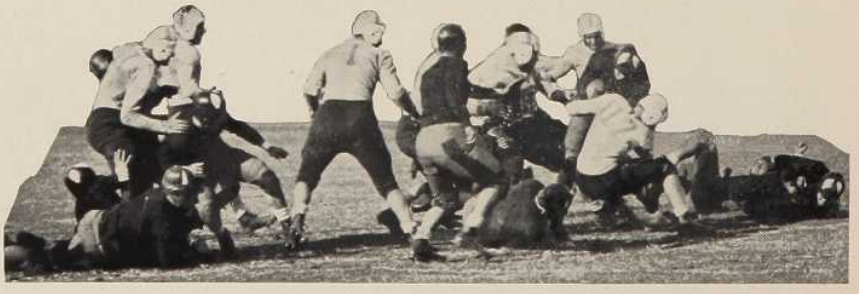

down, skirted his own right end from the 25-yard line. Ryan gained the point. An intercepted pass, followed by a 55-yard run back accounted for Wright's second score.

Aside from these two flashes of brilliant playing, the Rams had to punt, knock down passes, and otherwise play a strong defensive game in order to hold off a furious Coast Guard offence.

WORCESTER TECH, 12—RHODE ISLAND, 0

Worcester Tech came to Kingston to score an unexpected 12-0 win over Rhode Island.

The first Tech score came early in the game when a blocked kick paved the way for an early touchdown. The second score coming in the last period, was made after five straight plays carried the ball from the 23-yard line to the end zone.

Wright and Ryan shared the spotlight for the unlucky Rams.

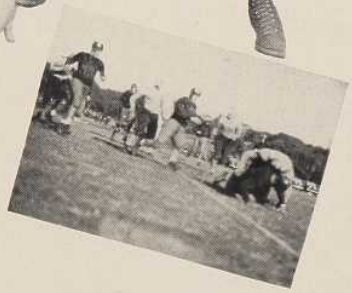

RHODE ISLAND, 19—CONNECTICUT STATE, 19

In a dramatic game filled with fumbles and blocked-kicks, Rhode Island men were forced to see a 19-6 lead over their long-standing rivals, Connecticut State, cut down and finally equalled in the second half. The game was a titanic struggle, as is every game between Rhode Island and Connecticut.

Two recovered fumbles paved the way for touchdowns for State in the first and second periods. A blocked kick which rolled over Connecticut's goal line to be recovered by Captain Capalbo of Rhode Island meant the third Rhode Island score.

Connecticut scores came in the first, third, and fourth periods.

The game ended on Connecticut's 15-yard line with Rhode Island still in a threatening position.

The *Evening Bulletin* said, "The grim fighting spirit which spurred on both these small bands of courageous boys was added to the dramatic turn of events, a feature of big and little games alike, and brought to this small college town a gridiron drama of rare value."

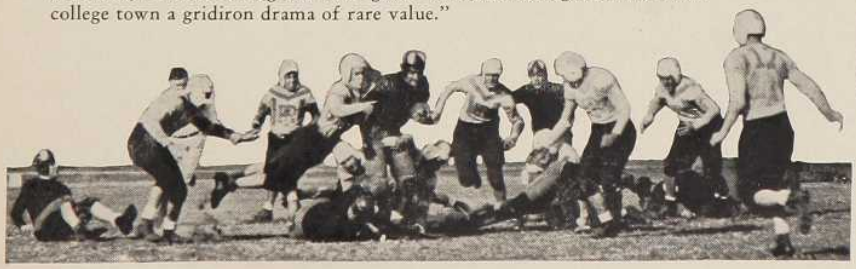

R. I. STATE ELEVEN BOWS TO SUPERIOR MAINE TEAM

Orono Squad Too Heavy, T

Brown Scores 21st Straight Triumph Against R. I. State

Capt. Gilbane Tallies Twice, Buonanno Once.—Chase Makes Extra P

sustained marches of 73 yards and 76 yards, respectively, in the third and fourth periods.

Captain Gilbane took the ball over for the first two while galloping Joe Buonanno tallied the third tally. Bob Chase, halfback, plugging his first game, counterfed the only successful try for an extra point. One of the new-fangled rules, a penalty for use of hands, cost the Bruins a point.

Rams Lack Offensive

Coping with the superior manpower of the home Rams were lacking an offence such as threatened the Brown. The courageous warriors from never gave up trying. They to hold Brown's winning minimum and fought gamely overwhelming odds to the finish.

on Page 3, Column 4

60-Yard March Gives B. U. 7-0 Victory Over R. I. State

1500 Fans S ake

the Terrier's second straight victory in as many set-to.

A crowd of 1500 fans saw Rhode Island team make an auspicious start, mustering short gains with Boston University pen- alties to advance to the winners 15-yard line. Their attack crumbled before a powerful line-up of the visitors, who were strong by this time.

Bates Scores 6-0 Victory Over Rhode Island State

Secor Carries Ball Over in First Period.—Rams Stage Brilliant Defensive Game

BY JOHN R. ABORN

Unwilling to show his hand eagle-eyed scouts from Maine college, Dave Morey Bates eleven to play against Rhode Island State and was well satisfied with victory at Kingston.

The second time Bates

spinners and reverse plays to the sh side of her line. Morey's team from practically a straight Notre formation and met with no stance from the battling Ra who were strong by this ti was 8-3-2.

Rams Defeat Arnold, 6 to 0, for First Victory of Year

"Bud" Fisher's 44-Yard March in Opening Period

being mostly on the defensive during three quarters of the contest, the determined Arnold team's attack began to click. With Crowe and Manteill leading the attack, Arnold marched from its own 44-yard mark to State's six-yard line.

Attack Weakens

The visitors appeared headed for a main touchdown, which would have given them at least a tie, but their attack weakened as suddenly as it had attained power, and it was easy for the Rams to stop the march. State line to stop the march, drive was the most sustained by Arnold, and had not the team's offence lost its effectiveness at the time, it might have been Arnold State happy over its first victory season.

Aroused R. I. State Team Beats Coast Guard 13-0

Badly Sheared for Three Quarters, Rams Stage Brilliant Defensive Period

Wright carried the ball in three of these sixe plays, finally skirting around his own right end from the 25-yard line for the score. Ryan gained the point.

Caught on the wave of a furious Coast Guard offence immediately after that the Rams drove along the Cadets' 30-yard

WORCESTER TECH ROUTS RAMS 12-0

Engineers, Led by Former Cranston Athlete, Halt Every State Attack.

BY JOHN R. ABORN

Scoring early and late and in betw times effectively halting every Rhode Island State threat, the Wo ter Tech eleven defeated the Ram to 0, in the annual Homecoming game at Kingston yesterday.

A Worcester team which had lo last two game suddenly came to li timizing the Rams, who were their last effort at home to ad vestige of success to an already sullied record.

Led by Capt. Jock Maggiacomo Cranston high athlete, who is co his fourth year as Varsity the Engineers routed

Conn. Aggies Shatter Rams Early Lead for 19-19 Dra

Fumbles, Blocked Kicks, Penalties Add to Drama; Is Fifth Tie in 26 Games.

BY JOHN R. ABORN

Storrs, Conn., Nov. 12.—Two small college football teams, both lacking ma- terial they boasted in other years, both lacking cohesion and deception in their attacks, presented a titanic struggle at Gardner Dow Memorial Field here this afternoon, when Rhode Island State and Connecticut Aggies battled to a 19-19 tie.

The main fighting spirit which spurred on both these small bands of courageous boys was added to the dramatic turn of events, a feature of big and little games alike, and brought to this small college town a gridiron drama of rare value.

attack at their Rhode Island foes second half, an attack which gra overcame that lead and snarled game in a tie, sending the Rams off without a victory on Conne and in 10 years. This was the fi between these two rivals in th games.

A large Homecoming Day watched the struggle. The weak both teams was made up in some one by the panorama of fumbles, kicks, penalties and interceptions which flashed before the large of the season in succession at

Fumbles paved the way to two touchdowns. Rhode Island covering a bobbling ball in Con territory half way through the riod. Four plays later Rho had its first touchdown, plunging by the desperate defenders for the score. Soa

RAMS ANTICIPATE BETTER LUCK IN '33

Only Three Veterans of This Year's Eleven to Be Lost by Graduation.

While the nation's top-notch elevens are dreaming of mythical championships or post-season meetings, the Rhode Island State players have already put their loss in moth balls. The current season, although not productive of many victories, at least gives the Rams a belief that the next season will prove more successful.

Coach Frank W. Keaney has not announced the lettermen for the season, but almost all who helped form this fall's club should be back for another season. The only veterans to be lost by graduation are the

VARSITY BASKETBALL

Back Row: Left to Right: F. Applin, S. Nye, A. Sanborn, T. Wright, E. Collins, E. Perry, Asst. Mgr., G. Spink, Asst. Mgr., J. Rogers, Mgr.

Second Row: Coach F. W. Keaney, J. Fisher, G. Vasnain, R. Kock, G. Tyler, J. Martin, J. Federico.

First Row: M. Martynick, A. Kilroy, E. Cox, J. Donovan, R. Horseman, J. Speckman.

BASKETBALL

WINNING fourteen out of eighteen games, the Rhode Island State basketball team added another link to the chain of successful years Rhode Island has enjoyed in this branch of sport. Double victories over Brown, Northeastern, and Connecticut were highlights of the 1932-1933 season. Equally satisfying was the fact that the point-a-minute scoring record established by Rhode Island teams in two preceding seasons was again attained.

Record must here be made of the basketball careers of the following five players. Reginald Horseman, Jack Donovan, Michael Martynik, Edward Cox, and Arthur Kilroy in their first year at Rhode Island composed the first team of a fresh-

man basketball outfit that went undefeated through a difficult season. As members of varsity teams for the following three years, they figured highly in establishing the enviable point-a-minute team averages for those three years and in their team's winning of forty out of fifty-one games played during the three years.

Very fittingly the individual scoring records of the five men for the 1932-1933 season were higher than any of their team-mates. The record: Horseman, 156 points; Donovan, 94 points; Cox, 90 points; Martynik, 80 points; and Kilroy, 76 points.

Praise must also be accorded Coach Frank W. Keaney for his able coaching of the five men, and for his admirable record of having coached eleven out of thirteen teams that won the majority of their games.

'VARSITY BASKETBALL TEAM WINS 14 OUT OF 18 GAMES

Freshman Quintet Has Fine Record; Dona Coaches Wre Victory O

STATE FIVE DOWNS CONN. AGGIES 41-29

Cox, Kilroy, Horseman and Donovan Star in Roughly Played Game.

R. I. State Quintet Rallies to Defeat Pratt Team 41-36

Applin, Speckman and Martynik Collect Nine Successive Points at End.

Rams Top Huskies 38 to 37 After Trailing at Half-Time

Second Half Rally Brings Kea- Five Victory.—State 49-38.

College Sport Results

TECH FIVE DEFEATS R. I. STATE 40-33

Score Always Within T

RAM FIVE WINS OVER GOBS 38-32

STATE FIVE LOSES TO BROOKLYN TEAM

Visitors Stage Fast Passing k in Second Half to by Rams.

R. I. STATE TOPS NUTMEGGERS 41-34

Connecticut Athletes Take Three of Five Events on Day's Sports Program.

STATE QUINTET WHIPS BROWN 44-23

Rams Topple Arnold Quintet 50 to 38 For Second Victory

Horseman Leads State to Triumph by Scoring 16 Points.

STATE FIVE BEATS WORCESTER TECH

Rams Score 18 Successive Points in Final Minutes. Ramlets Win, 57-33.

Cox Leads State's Scoring Attack, Tallies 18 Points

1300 See Game at Kingston; Ramlets Subdue Bear Cubs 48-28.

Rhode Island State Five Beats Brown to Make Clean Sweep of Series

State 'Varsity Five Ga Early Lead and Hold to the End; Four Pl Banished on Fouls

CRIMSON "INDIES" WIN OVER STA QUINTET

Woodruff Leads Colle uates to Brilliant Vic with 13 Points.

RAMS TOP ST. MICHAEL'S FIVE IN ROUGH GAME

STATE SWAMPS FITCHBURG 63-34

Rams; Fresh- 66-21.

COAST GUARD FIVE TOPS STATE TEAM

Cadets Also Win Fencing Match But Lose in Wrestling and Shooting.

R. I. STATE FIVE DOWNS TEACHERS

Pile Up 70-27 Score in ning Game of Season at Kingston.

STATE FIVE DOWNS PANZER 44 TO 42

ddie Cox Makes Points in Final Minute to Give Rams Victory.

R. I. State Victorious Over Northeastern Five 37-32

Rams Take Eight-Point Lead in First Half; Ramlets Are Beaten 36-33.

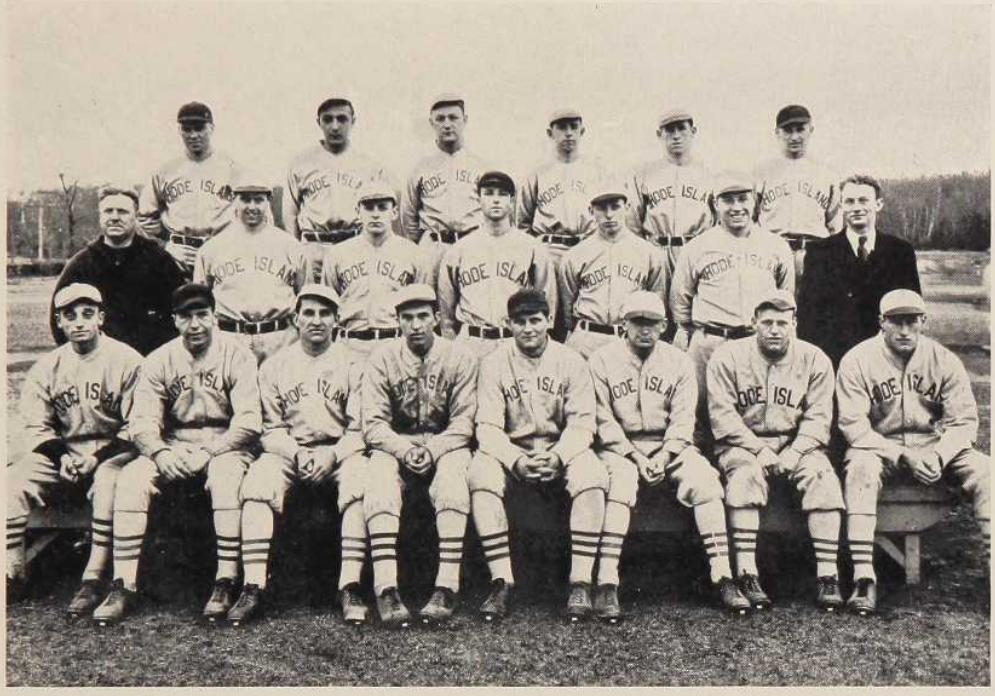

Third Row: D. Johnson, W. Lalli, H. Broderick, J. Moran, Donovan, Golden.
Second Row: Coach Keaney, Demming, R. Stewart, Sandborn, Commons, Carr, Manager Blitz.
Front Row: Bastolla, Barnatowich, Martynik, Dobosynski, Potter, Greaves, L. Smith, Hodgson.

BASEBALL

Only a 7-2 defeat at the hands of Harvard marred the 1932 Rhode Island State baseball record. Martynik, ace pitcher for the Rams, cut down opponent after opponent to roll up a string of ten victories before losing at Cambridge. Martynik's masterful hurling and fine batting, and also the fine all-round playing of Kenneth Goff, State's superathlete, enabled State to finish the season with eleven victories and but one defeat.

R. I.	16	Northeastern	5	R. I.	6	Harvard Grad.	5
R. I.	3	Univ. of Maine	1	R. I.	12	Northeastern	2
R. I.	16	Boston Univ.	12	R. I.	12	Connecticut	7
R. I.	13	Panzer	2	R. I.	7	St. Michael's	1
R. I.	7	Arnold	2	R. I.	2	Harvard	7
R. I.	6	Worcester Tech.	2	R. I.	3	Connecticut	1

Back Row: A. Hersey, C. Thum, T. Dring, Coach F. D. Tootell, G. Binns, H. Soloveitzik, Manager S. Gordon.
First Row: P. Sullivan, E. Morris, A. Arnold, E. Cotter, R. Timperley.

CROSS COUNTRY

Rhode Island State Barriers outran Worcester Tech and Connecticut and then went to Cambridge to gather in the Harvard Intercollegiate title. The great performance of Marcus Cotter, rangy Ram runner, who outdistanced a field of several hundred contestants, to take first place, was one of the highlights in Rhode Island's victory.

R. I.	18	Worcester Tech	34
R. I.	19	Connecticut	42

1st place—Harvard Intercollegiate
4th place—New England Intercollegiate

Fifth Row: E. Litterick, E. Cox, N. Capalbo, R. Henshaw, Coach Tootell, G. Bates, H. Umstead, J. Conklin, R. Bardsley, H. Bourne.

Fourth Row: R. Timperley, G. Tyler, F. Prusaczyk, D. Thayer, M. McCormick, F. Hutchins, F. Tabor, R. March.

Third Row: B. Gobeille, N. Himes, T. Wright, B. Sanderson, C. Speth, D. Bonner, D. Parker, S. Hilton, J. Kennedy.

Second Row: Manager S. Gordon, R. Morris, G. Binns, A. Hersey, R. Peterson, S. Smith, H. Markoff, R. Kelly, E. Cotter.

First Row: W. Ellis, T. Dring, C. Thum, A. Camardo, F. McAuslan, A. Arnold, L. Luther, E. Towle, P. Sullivan.

TRACK

The 1932 Rhode Island State track team established a fine record by winning all of its dual meets and by taking first place in the Eastern Intercollegiate meet at Worcester. The Rhode Island victories in the dual meets were at the expense of Brown, Tufts, and Connecticut.

RECORD

Rhode Island . . .	72 3/5	Brown	62 2/5
Rhode Island . . .	115 1/6	Connecticut . . .	19 1/5
Rhode Island . . .	104 1/3	Tufts	30 3/2

1st place—Eastern Intercollegiates

Third Row: E. Gunn, C. Horseman, B. Finberg, Lepper, Booth, Goddard
Second Row: Manager Halsband, A. Noss, W. Pease, E. Fatool, Coach Jones
First Row: A. Finklestein, C. Kenyon, J. Foley, H. Bernstein.

BOXING TEAM

Boxing, one of the newer sports on the campus, has entered into its second season. This new line of athletic endeavor was organized last year and has gained much popularity during its short period of its existence.

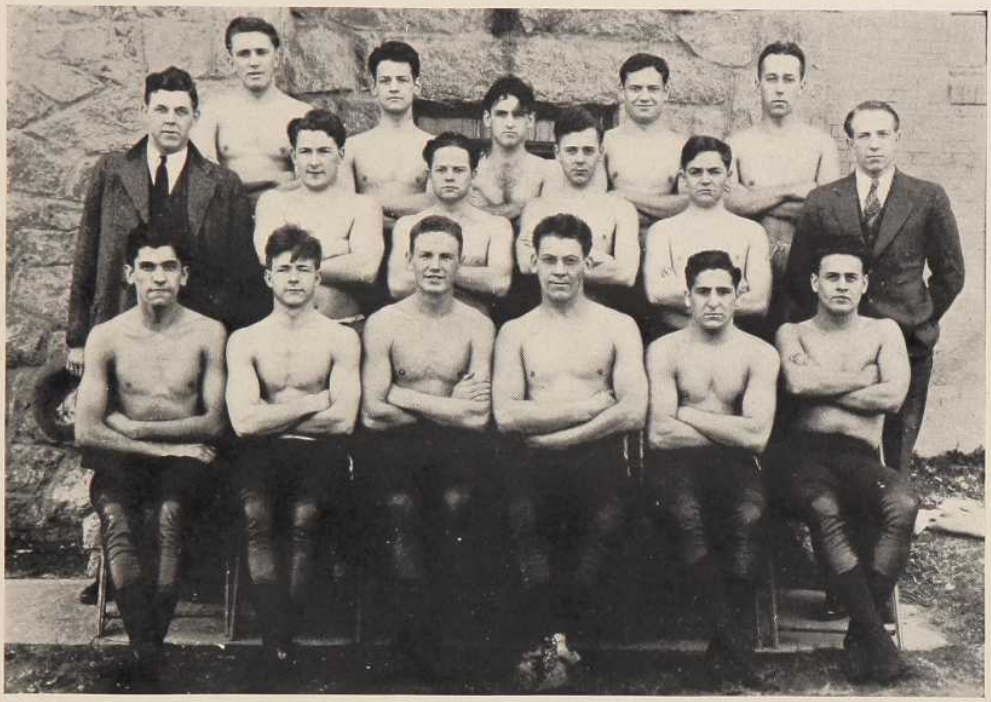

Third Row: S. Zidiales, K. Lyon, F. Golding, R. Wing, H. Kilguss.
Second Row: Coach Stearns, M. Budlong, G. Hall, H. Blaisdell, A. Noll, E. Brown, Manager.
Front Row: A. Colluca, T. Froeberg, F. Pruzazick, J. Souther, G. Cadore, D. Parmenter.

WRESTLING

Rhode Island won its lone wrestling meet of the season at the expense of the United States Coast Guard Academy 29-3.

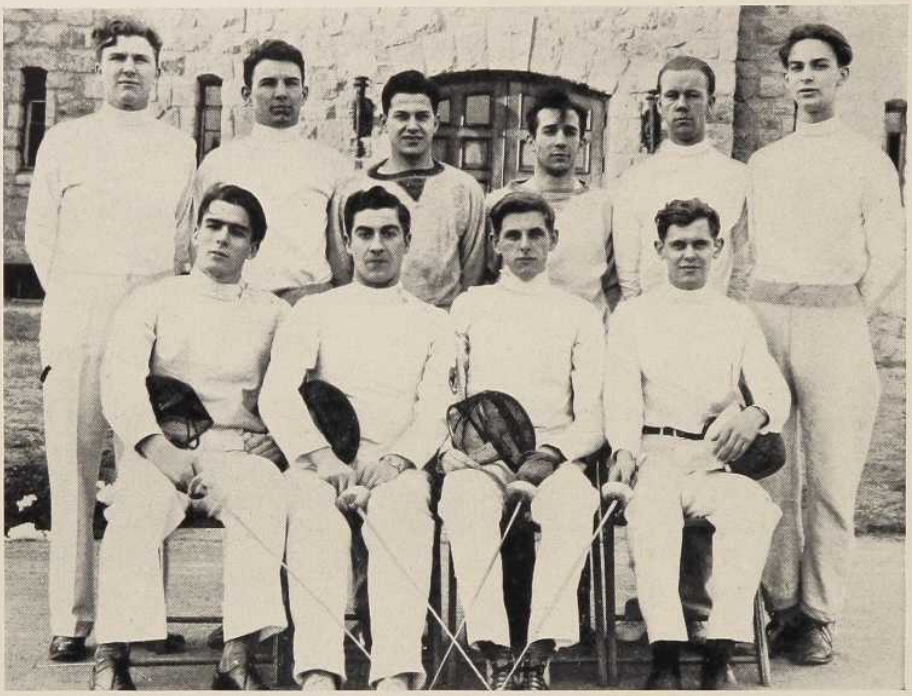

Second Row: C. Russell, D. Eastwood, H. Feldman, D. Hall, J. Egan, R. Hardy.
Front Row: H. Lind, J. Katz, D. Dick, Olsen.

FENCING

The United States Coast Guard Academy defeated Rhode Island 9-7 in the fencing meet between the two institutions. Fencing is a coming sport at Rhode Island. A much more extensive schedule and training program is being planned for the coming season.

RHODE ISLAND LETTERMEN

Football

Nattie Capalbo
Sylvester Capalbo
Francis Castrovillari
Charles Collins
Curtis Collison
Edward Cox
Joseph DeRita
John Duksta
John Fisher
Kenneth Goff
James Hodgson
Reginald Horseman
Charles Modliszewski
Frank Prusaczyk
Joseph Prybyla
Kenneth Potter
Raymond Rabidoux
Edward Ryan
Frederick Stickney
Thomas Wright

Baseball

Arthur Arnold
Edward Bastolla
Kenneth Goff
Harry Greaves
James Hodgson
Michael Martynick
Kenneth Potter

Basketball

Frank Applin
Edward Cox
Jack Donovan
James Federico
Kenneth Goff
Reginald Horseman
Arthur Kilroy
Jack Martin
Michael Martynick
John Rogers
Peter Speckman
George Tyler

Track

Arthur Arnold
Anthony Camardo
Nattie Capalbo
Richard Dimock
Henry Dreyer
William Ellis
Kenneth Goff
Sydney Gordon
Lloyd Luther
Frederick McAuslan
Charles Modliszewski
Everett Morris
Richard Wood

Cross Country

Everett Morris
Romeo Quintin
Patrick Sullivan
Raymond Timperley
Sydney Gordon

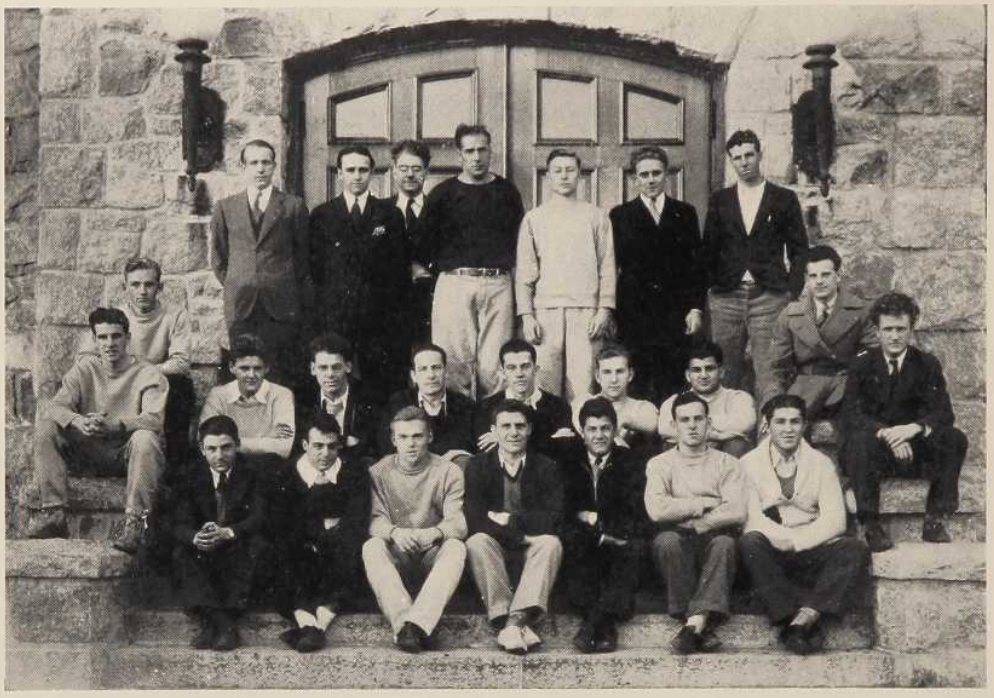

Third Row: Manager Brown, R. Bishop, J. Padien, Coach F. Tootell, W. Anstey, D. Meyer, M. Cook.
Second Row: W. Franklin, G. Carrier, J. Souther, M. Zisquit, W. Butler, P. Gavin, H. Picerne, A. Finklestein.
First Row: J. Casey, V. Melkonian, C. Trumpetto, J. Rembert, P. Sollitto, Dilorio, J. Gendreau, J. Rotenberg, J. O'Donnell.

FROSH FOOTBALL

Rhode Island	0	Brown Freshmen	24
Rhode Island	0	Springfield Freshmen	0
Rhode Island	0	Boston University Fresh.	0
Rhode Island	6	Conn. Freshmen	0

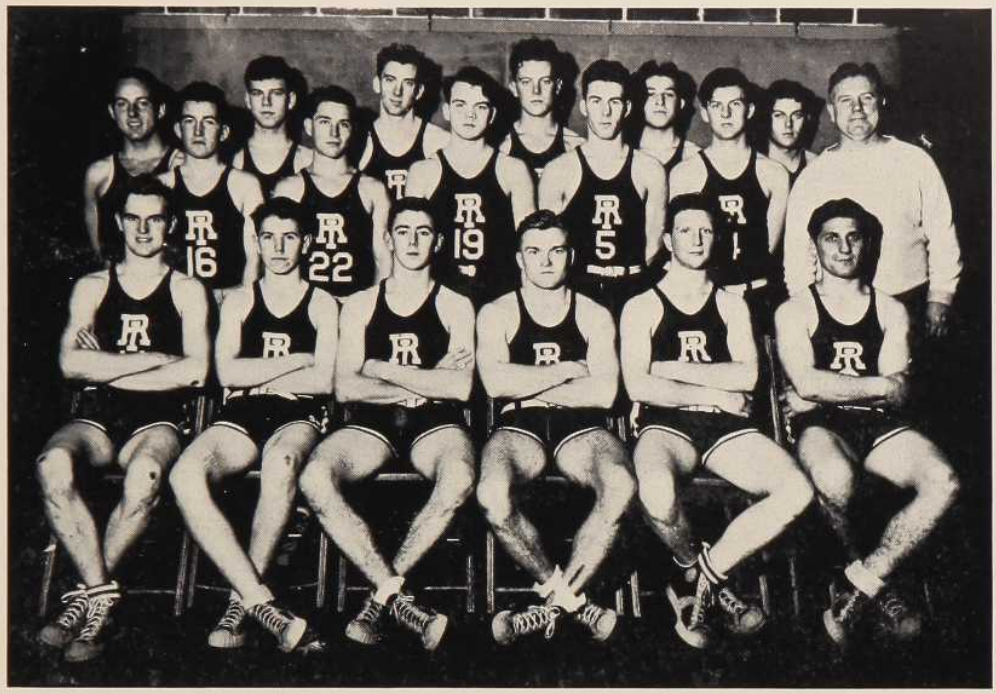

Third Row: H. Donald, W. Higgins, E. Booth, C. Carter, A. J. Rotenberg, W. D'Entrement.
Second Row: J. Lynch, T. Pascoe, B. Tetlow, M. Entin, W. Gesick, Coach Frank Keaney.
First Row: E. Crockett, F. Keaney, J. Martin, J. Rembrandt, D. Burke, J. Mantenuto.

FROSH BASKETBALL

Freshmen	45	R. I. College of Ed.	14
Freshmen	63	M. I. T. Freshmen	37
Freshmen	66	R. I. School for Deaf	21
Freshmen	49	Northeastern Freshmen	38
Freshmen	47	Colt Memorial High	21
Freshmen	44	Warwick High	13
Freshmen	39	Old Saybrook High	19
Freshmen	37	Warren High	22
Freshmen	39	Westerly High	2
Freshmen	40	Conn. Freshmen	39
Freshmen	48	Brown Freshmen	28
Freshmen	33	Northeastern Freshmen	36
Freshmen	41	Conn. Freshmen	66
Freshmen	57	Durfee Textile	33
Freshmen	39	Brown Freshmen	42

FROSH TRACK

James Adams
Chauncey Allard
John Burton
Grafton Carrier
Robert Childs
Robert Clegg
Robert Cole
James Colton
Percival Dawson
Harold Donald
Frank Dunn
Walter Fairchild
Natale Felicetti
Herman Frederickson
Renato Froncillo
Howard Gardiner
John Glen
Serafino Grande
Arthur Hanley
Eugene Hennessey
Walter Higgins
Paul Hopkins
Donald Hoover
Malcolm Irving
Warren Johnson
Maynard Koplan
Robert Lepper
Vincent Mailloux
Robert Markham
Joseph Markoff
Justin McCarthy
Harold Miner
Peter Murray
Donald O'Brien
Arthur Raczelowski
Vincent Radick
Edward Radlo
Benton Rosen
Joseph Rotenberg
William Rowe
Byron Saunders
David Sharpe
Arthur Smith
Robert Smith
James Souther
Anthony Steere
Richard Taylor
Edwin Tetlow
Charles Trumpetto
Charles Wight
George Wild
Kenneth Wright
Byron Young

Rhode Island's freshman track team made a name for itself by turning in a perfect track record during the 1932 season. Excepting the spectacular fraction-of-a-point victory over the Brown Freshmen, all of the meets were won by large scores.

R. I. Freshmen	118	Westerly	8
R. I. Freshmen	67 2/3	Brown Freshmen	67 1/3
R. I. Freshmen	83 3/4	Providence Tech.	42 1/4
R. I. Freshmen	116	Conn. Freshmen	19

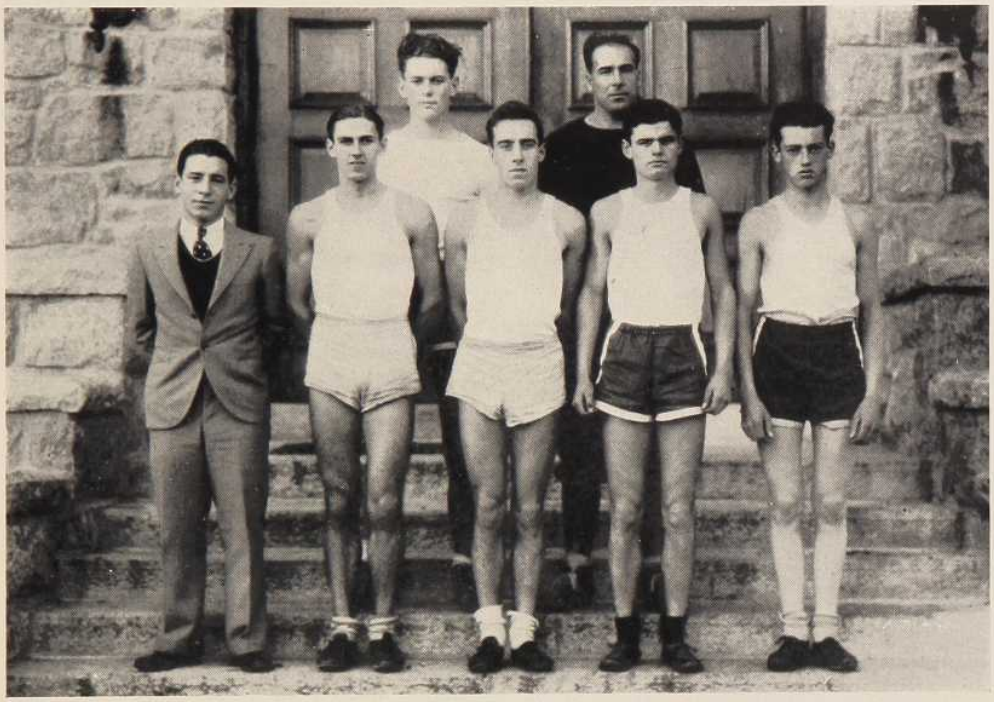

Back Row: C. Carter, Coach F. Tootell.
Front Row: Manager S. Gordon, A. Hanley, F. Wilde, K. Fairchild, J. Glen.

FROSH CROSS COUNTRY

CO-ED SPORTS

Mrs. Winifred M. Keaney

Josephine Lees

WOMEN'S ATHLETICS at Rhode Island reached a new peak of success during the 1932-1933 season. Varsity teams won seven, tied two, and lost two interscholastic contests. Interclass hockey, basketball and tennis tournaments were run off in a most satisfactory manner, and were enthusiastically engaged in by many women of all the classes.

In addition, the Department of Physical Education, in its new aim to teach girls, in the words of Dr. Jesse F. Williams of Columbia, "To live most and to serve best," instituted a number of new courses. In addition to the regular courses in physical education, courses were introduced in corrective gymnastics, hygiene, and the teaching of physical education from both the theoretical and practical sides.

R. I. LETTERWOMEN

Marjorie Aspinwall
Nathalie Briggs
Eloise Burns
Dorothy Dickson
Ruth Nelen
Elizabeth Rodger
Barbara Spaulding

Third Row: A. Welch, C. Gould, R. Nelen, M. Moyer, M. Hart.
Second Row: N. Briggs, S. Wells, L. Keeler, D. Fletcher, R. Moffitt, Coach J. Lees.
First Row: M. Bishop, M. Aspinwall, C. Waters, E. Burns, V. Rock, H. Baker, D. Dickson.

CO-ED BASKETBALL

The women's varsity basketball team this year ended one of its most successful seasons in the history of co-ed athletics. The women hoopsters won four out of five games, losing only to Posse Nissen. Rhode Island's traditional rivals, Connecticut and Pembroke, again bowed before the superior Rhody women.

SCHEDULE

Rhode Island	14	Posse Nissen	17
Rhode Island	45	Y. W. C. A.	17
Rhode Island	45	Connecticut	27
Rhode Island	44	Connecticut	24
Rhode Island	29	Pembroke	12

Third Row: M. Fry, M. Van Benschoten, F. Webster, A. Holmes, L. Marcotte, M. Moyer, L. Goggin, R. Nelen, Coach Lees.
Second Row: M. Coone, S. Wells, E. Miani, D. Fletcher, L. Keeler, C. Waters, V. Rock, H. Baker, M. Hersey.
First Row: E. Thomas, I. Miller.

WOMEN'S HOCKEY TEAM

WOMEN'S HOCKEY SCHEDULE

Rhode Island	2	Providence Y. W. C. A.	1
Rhode Island	1	Providence Y. W. C. A.	1
Rhode Island	0	Connecticut	4
Rhode Island	1	Connecticut	1
Rhode Island	1	Pembroke	0

WOMEN'S HOCKEY

The women's hockey team of Rhode Island State College enjoyed a comparatively successful campaign during the 1932 field hockey season, losing only one of its five contests. With but one defeat registered against them, the Rhode Islanders came through the season with victories over Pembroke College and the Providence Y. W. C. A., and ties with Connecticut and the Providence Y. W. C. A. The single defeat came at the hands of Connecticut.

RHODE ISLAND—2 Y. W. C. A.—1

In the opening game with the Providence Y. W. C. A., the defensive play of Rhode Island was brilliant. Time after time, the Rhode Island backs broke up attacks by their Providence opponents. Miss Stella Wells, playing her first game for Rhode Island, scored the only two goals of the game. The work of the Misses Ruth Nelen and Louise Keeler was also outstanding.

RHODE ISLAND—1 Y. W. C. A.—1

A hard battle ensued when the Y. W. C. A. hockey team invaded Kingston for their return encounter with the Rhode Islanders. The teams were very equally matched throughout the contest. The visitors scored first in the opening period, but Miss Stella Wells "came through" for Rhode Island in the second half with the tying goal.

CONNECTICUT—4 RHODE ISLAND—0

The Rhode Island women's hockey team first tasted defeat when it traveled to Storrs to meet Connecticut. During the first half, the Rhode Islanders fought gamely and prevented any possible scoring. In the second half, however, a powerful offense with which State players were unable to cope left them on the short end of a 4-0 score. The absence of Miss Ruth Stene was sorely felt in this game.

RHODE ISLAND—1 CONNECTICUT—1

Connecticut came to Kingston anxious for another victory but was forced to be content with a 1-1 deadlock. The Nutmeggers scored midway in the first half and appeared on their way to another victory, but a fine shot by Miss Helen Baker, who took a pass from Miss Vera Rock during the second period of play, proved to be the tying score.

RHODE ISLAND—1 PEMBROKE—0

The Rhode Island women's field hockey season was brought to a close with a 1-0 victory over Pembroke. Miss Helen Baker scored the only goal of the game. Both teams showed excellent passwork and provided one of the most interesting contests of the season.

Apollo is a pure and just God, the ideal of fair and manly youth. It is the purpose of fraternities to bring out and encourage the above mentioned qualities.

FRATERNITIES

THE POLYGON

Standing: E. Collins, L. Tamulevich, C. Lloyd, A. Butterfield, M. Hinchcliffe, J. Rogers, G. Spink, T. Toole, J. Duksta, E. Geremia, A. Churchill.

Seated: C. Thum, J. Fuyat, F. Colagiovanni, Professor Churchill, C. Collison, J. Koppe, Professor Ince, R. Peterson, M. Fleischer.

The Polygon was established in 1911. It is composed of two delegates from each fraternity. The purposes of the organization are to create a spirit of harmony and unity among fraternities, and to establish rules governing their conduct.

RHO IOTA KAPPA

Founded at Rhode Island *Chapter Established 1908*

Fifth Row: L. Lang, G. Ritchie, L. Follett, G. Broderick, P. Sollotto, D. Parker, J. Kennedy, R. Baldwin.
Fourth Row: R. Wood, R. Burnett, R. Kelly, J. Murphy.
Third Row: A. Camardo, R. March, V. Cannon, W. Dolan, M. McCormick, D. Bonner, W. Cummings, W. Lalli, B. Beaudoin.
Second Row: J. DeRita, T. Malone, R. Dimock, D. Dimock, J. Rogers, Captain Freeman, G. Bates, J. Duksta, C. Commons.
First Row: L. Pascoe, J. Rembert, J. Casey, E. Tetlow, W. Anstey, R. Lepper.

RHO IOTA KAPPA

FRATER IN FACULTATE
Captain Thomas W. Freeman

FRATRES IN COLLEGIO

1933

Bernard Beaudoin
Anthony Camardo
William Cumming
Joseph DeRita
Richard Dimock
Leon H. Follett, Jr.
Lester M. Lang
Thomas Malone
John Rogers
Richard Wood

1934

George Bates
George Broderick
William Commons
Ralph Dimock
John Duksta
William Lalli
David Parker

1935

Robert Baldwin
Donald Bonner
Vincent Cannon
William Dolan
Raymond Kelly
James Kennedy
Matthew McCormick
Robert March
John Murphy
George Ritchie

1936

Walter Anstey
Robert Burnett
John Casey
Robert Lepper
Louis Pascoe
John Rembert
Paul Sollitto
Edwin Tetlow
Charles Trumpetto

THETA CHI

Founded at Norwich in 1856 *Established at R. I. as Sigma Delta, 1909*

Eta Chapter Established 1911 *46 Chapters*

Fourth Row: William Reid, G. Potter, O. Birtwistle, H. Birch, N. Gesick, W. Mokray.

Third Row: S. Kenney, E. Ryan, J. Fisher, W. Sandford, E. Betterley, H. Monroe, E. Brown, T. Wright, F. Applin.

Second Row: F. Hutchins, W. Reid, J. Baldoni, R. Beittel, G. Jordan, F. Castrovillari, K. Wilde, H. Snow, D. Parmenter, G. Tyler.

First Row: E. Bastolla, L. Crandall, W. Cotter, J. Bradshaw, L. Tamulevich, Professor Rockafellow, A. Thornley, E. Peckham, K. Potter, E. Ralph.

THETA CHI

FATRES IN FACULTATE

Dr. Harold W. Browning
Professor John Ladd
Prof. Robert Rockafellow

FRATRES IN COLLEGIO

1933

Lloyd Crandall
William H. Cotter, Jr.
Kenneth Potter
John Bradshaw

1934

Edward Bastolla
Edward Betterley
Franklin Grey
Sinclair Kenney
Elisha Peckham
Wesley Reid
William Sandford
Henry Munroe
Leonard Tamulevich
Albert Thornley
George Tyler
Thomas Wright

1935

Frank Applin
John Baldoni
Roy Beittel
Everett Brown
Francis Castrovillari
John Fisher
Jarislow Hallas
Francis Hutchins
George Jordan
Donald Parmenter
Romeo Quintin
William Roland
Edward Ryan
Howard Snow
Adelbert Thayer
Kenneth Wilde

1936

Hartzell Birch
Owen Birtwhistle
Norman Gessick
George Potter
William Reid
Charles Wight

BETA PHI

Founded at Rhode Island *Established in 1910*

Fourth Row: R. Cargill, C. Johnson, S. Zidales, J. Chenette, J. Foley, J. Speckman, J. Martin, J. Colton, A. Smith, B. Lockwood, E. Crockett.

Third Row: H. Farmer, K. Lyons, M. Bailey, L. Capotosto, E. Fisher, J. Egan, C. Gorman, B. MacIntosh, H. Bourne, H. Lind, G. Hall, G. Spink, F. Wyatt, C. Russell, A. Newton, P. Christopher, D. Tefft, J. Hunt.

Second Row: R. Skoog, E. Tillman, S. Madison, F. Logler, Dr. Barlow, R. Horseman, R. Lamb, F. Stickney, L. LeTourneau.

First Row: K. Fairchild, B. Smith, B. Allen, J. Leach, B. Cosgrove, D. Burke, B. Kelly, J. McCarthy, C. Horseman.

BETA PHI

FRATER IN FACULTATE

Vice-President John Barlow

FRATRES IN COLLEGIO

1933

Frank J. Logler
Reginald T. Lamb

1934

Reginald J. Horseman
Stanley V. Madison
Frederick N. Stickney
Stanley A. Zidialas
Leander P. LeTourneau
Arnold R. Skoog
Peter J. Speckman
Howard Lind

1935

Richard J. Chenette
John M. Martin
Gilbert F. Hall
Charles E. Russell
Robert I. McIntosh
Stephen H. Farmer
John X. Egan
Charles E. Gorman
Albert J. Newton
James E. Foley
George Spink
Holbrook A. Bourne
Frank B. King

1936

William F. Lockwood
Karl H. Lyon
John M. Hunt
Donald R. Tefft
Knight W. Fairchild
Frederick L. Wyatt
James C. Colton
David J. Burke
William J. Lynch
John T. McCarthy
Robert I. Smith
John F. Martin
Christopher Horseman
Earl P. Crockett
Robert H. Allen
Robert Z. Cosgrove
Arthur Q. Smith
Robert O. Cargill
Earl N. Fisher
Charles E. Johnson
Bartlett U. Kelley
Francis Christopher

DELTA ALPHA PSI

Founded at Rhode Island *Chapter Established 1911*

Fourth Row: R. Stafford, W. MacDougall, B. Gobeille, W. West.
Third Row: R. Meyers, E. Berwick, P. Morin, J. Marsden, B. Miclette, V. Radick, J. Hanley, P. Watelet, E. Rivard, T. Reed, J. Moran, M. Cotter.
Second Row: R. Simpson, C. Thum, J. Fuyat, H. Gagnon, F. Racca, E. Perry.
First Row: C. Farrell, K. Roebuck, W. D'Entremont, P. Parillo, C. Spooner, H. Holdsworth.

DELTA ALPHA PSI

FRATER IN FACULTATE

Prof. Marshall H. Tyler

FRATRES IN COLLEGIO

1933

John E. Fuyat

1934

Charles T. Thum
P. Gerard Morin
Paul L. Watelet
C. Ray Simpson
Joseph E. Moran
Henry C. Gagnon
Frank Racca
Francis Reed

1935

Roger T. Stafford
Marcus E. Cotter
John D. Hanley
Victor L. Radick
Ernest A. Perry
John Marsden
W. F. West, Jr.
Walter Koelliker

1936

Raymond P. Parrill
Warren J. MacDougall
Wilfred W. d'Entremont
Charles E. Spooner
Kenneth Roebuck
Ray W. Meyer
F. Justin McCarthy
John Farrell

LAMBDA CHI ALPHA

Eta Zeta of Lambda Chi Alpha *Established 1914*

Founded at Gamma Delta Sigma in 1912

Third Row: F. Hill, T. Dring, H. Arnold, A. Kilroy, C. Collins, J. Moss, R. Kimball, S. Hilton, E. Cox, R. Fillmore, S. Nye, K. MacKenzie, R. Koch, D. Senior, R. Lightfoot, B. Mullins.

Second Row: A. Ley, A. Nyblom, H. Crouch, W. Ellis, J. Donovan, Professor Anderson, F. McAuslan, H. Umstead, W. Broderick.

First Row: L. Allen, S. Hough, J. Gravlin, L. Bain, S. Reardon, F. Keaney, Jr., H. Donald, J. Glenn, D. Higgins, J. Dunn, M. Cook.

LAMBDA CHI ALPHA

FRATRES IN FACULTATE

Dean Royal L. Wales

Professor William Anderson

FRATRES IN COLLEGIO

1933

Arthur P. Arnold
Edward J. Cox
Howard Crouch
Jack T. Donovan
Arthur L. Kilroy
Bertrand F. Kimball
Lloyd S. Luther
Frederick T. McAuslan, Jr.
Armas F. Nyblom

1934

Walter Broderick
Chester C. Cashing
C. Everett Collins, Jr.
William S. Ellis
Robert H. Fillmore
Frank A. Hill, Jr.
Ralph B. Lightfoot
Daniel T. Senior
Howard W. Umpstead

1935

Thomas J. Dring
George F. Hazard
Spencer C. Hilton
Donald Hoover
Russell Koch
Austin A. Ley
Kenneth D. MacKenzie
John P. Moss
Bernard C. Mullen, Jr.
Stephen H. W. Nye, Jr.
Craig M. Smith

1936

Lewis L. Allen, Jr.
Lewis Brain
William Butler
Carlton Carter
C. Milton Cook
Harold S. Donald
Frank Dunn, Jr.
John M. Glen, Jr.
E. Denton Gravlin
Walter Higgins
Walter S. Hough
Frank W. Keaney, Jr.
Richard A. Taylor

SIGMA ALPHA EPSILON

Founded 1866 *108 Chapters*

Established at Rhode Island as Zeta Pi Alpha 1920

Rhode Island Alpha Chapter Established 1929

Fourth Row: M. Faerber, T. Koski, A. Toole, F. Turrisi, H. Peabody, S. Carmody, A. Hersey, M. Dobrolet, S. Capalbo, E. Lodge, H. Monroe, G. Ruest.

Third Row: H. Cruickshank, A. Reisert, R. Jager, F. Goff, J. Anderson, E. Weaver, N. Capalbo, G. Fahy, F. Thompson, T. Fortin, V. Young, J. Federico, E. Olsen, J. Ricardi, R. Bliven, A. Smith, W. Rowe.

Second Row: J. Sullivan, H. Pratt, Dr. Churchill, T. Toole, W. Sherman, A. Churchill, A. Cushman, R. Kenyon, A. Kenyon.

First Row: H. Dunham, H. MacAloon, H. Haynes, W. Phelan, H. Fletcher, R. Toole, J. Stowell, D. O'Brien, W. Jensen, J. Dooley, A. Cudhy.

SIGMA ALPHA EPSILON

FRATRES IN FACULTATE

Dr. John F. Weldin
Dr. Irving D. Churchill

FRATRES IN COLLEGIO

1933

Thomas E. Toole
Nattie Capalbo
Fred A. Thompson
Harry W. Pratt
John J. Sullivan

1934

William A. Sherman
Arthur C. Churchill
Thomas L. Fortin
Gilbert G. Fahy
T. Robert Koski
Sylvester A. Capalbo
Alfred X. Hersey
Stephen J. Carmody

1935

John S. Anderson
Francis S. Goff, Jr.
Albert E. Kenyon
Richard E. Kenyon
James J. Federico
Elton H. Weaver
Herbert W. Peabody
Edgar W. Olsen
Vernon W. Young
Matthew Z. Faerber
Arthur B. Cuddy
Howard E. Munroe
Arthur S. Smith
Wilfred J. Boudreau
Raymond E. Jager

1936

William B. Phelan
John H. Stowell
Gilbert J. Ruest
Warren E. Johnson
Donald Q. O'Brien
Edward R. Lodge
Ralph G. Bliven
Joseph R. Ricardi
Ralph W. Toole
Harry J. Dunham
William J. A. Rowe
Harry G. Haynes
Francis L. Macaloon
Henry Fletcher, 3rd
Arthur Lepper
Ambrose J. Reisert

PHI BETA CHI

Founded at Rhode Island *Campus Club 1921*

Established Phi Beta Chi 1929

Fifth Row: Carlson, H. Kilguss, J. Doherty, R. Wing, G. Hardy.
Fourth Row: R. Bardsley, H. Nichols, J. Gallant, C. McCaffrey, A. Butterfield.
Third Row: L. Breault, R. Henshaw, J. Golding, F. Hindley, T. Froeberg, W. Waterman, J. Davis, A. Saunders.
Second Row: D. Williams, E. Morris, Professor Billmyer, J. Patterson, Professor Coggins, F. Brown, E. Towle.
First Row: C. Allard, P. Hopkins, H. Ingram, H. Ellis, K. Knowe, A. Saunders, D. Miner.

PHI BETA CHI

FRATRES IN FACULTATE

Professor C. Lester Coggins
Professor Carol Billmyer
Maurice W. Almfeldt

FRATRES IN COLLEGIO

1933

Frank A. Brown
James Patterson
Kenneth B. Goff
Edward Towle
Donald Williams

1934

Alvin Butterfield
J. Herbert Davis
John Gallant
Howard Nichols
Alden Saunders
Walter Waterman
Everett Morris

1935

Robert Bardsley
Frank Golding
Herbert Kilguss
Ralph Henshaw
Frederick Hindley
Raymond Wing

1936

William Ellis
Chauncey Allard
Kenneth Knowe
Gilbert Hardy
Paul Hopkins
Harold Ingram
James Doherty
Donald Miner
Howard Carlson
Byron Saunders

GRADUATE

Leon C. Breault

ALPHA EPSILON PI

Founded at New York University, February, 1913

Established at Rhode Island as Beta Nu Epsilon in 1922

Rho Chapter Established March, 1928 *17 Chapters*

Fourth Row: H. Dick, J. Markoff, M. Entin, J. Rotenberg, L. Horvitz, H. Spiegleblatt, R. Chase, N. Fain, H. Feldman, A. Factoroff, A. Finklestein.

Third Row: H. Bernstein, H. Soloveitzik, J. Gordon, H. Schlossberg, G. Halsband, J. Goldman, D. Nathan, B. Finberg, I. Sapodin, D. Espinoza, M. Koplan, D. Levitt, M. Finberg, L. Yaffe, H. Teitz.

Second Row: H. Prebluda, A. Brosofsky, M. Fleischer, S. Gordon, J. Koppe, President Bressler, J. Savran. S. Stein, H. Horvitz, J. Cokin, H. Markoff.

First Row: S. Loebenberg, D. Davis, S. Rheuban, A. Pieschow, S. Feldman, J. Werner, A. Salk, D. Wells.

ALPHA EPSILON PI

FRATER IN FACULTATE
President Raymond G. Bressler

FRATRES IN COLLEGIO

GRADUATE STUDENT
Harry J. Prebluda

1933

Aaron Brosofsky
Jacob I. Cokin
Jack Goldman
Sydney R. Gordon
J. Melvin Koppe
Henry W. Markoff
Jack Savran
Samuel H. Stein

1934

Abraham Bloom
Marcus Fleischer
Joseph Gordon
Hyman Horvitz
Louis Horvitz
Irwin L. Sapadin

1935

Harold M. Bernstein
David V. Espinoza
Burton A. Finberg
Milton I. Finberg
Clinton H. Greenberg
George M. Halsband
Donald B. Nathan
Harold M. Soloveitzik
Harry Teitz
Louis Yaffee

1936

David D. Chase
David Davis
Melvin Entin
Allick Factoroff
Norman M. Fain
Hyman Feldman
Sidney Feldman
Aaron A. Finklestein
Bernard L. Glaser
Maynard D. Koplan
Stanley T. Loebenberg
Joseph Markoff
Abraham Peisechow
Sidney G. Rheuban
Benton H. Rosen
Joseph N. Rotenberg
Albert N. Salk
Henry Speigelblatt
David Wells
Jack Werner

PHI MU DELTA

Fifth Row: G. Carrier, S. Smith, J. Souther, J. Laney, R. Cole.

Fourth Row: M. Turner, J. Waugh, F. Moody, M. Budlong, E. Foster.

Third Row: R. Stewart, E. Michie, H. Manchester, E. Thompson, H. Munson, G. Hall, N. Middleton, C. Nelson, G. Barker, H. Greaves, H. Blaisdell, F. Fletcher.

Second Row: A. Sanborn, H. Clapham, B. Sanderson, R. Peterson, C. Lofgren, C. Collison, H. Emery, R. Timperley, W. Tallman, W. Northup, A. Goff, G. Luther.

First Row: G. Wild, A. Hanley, R. Adams, M. Parmelee, R. Budlong, J. Pollock, H. Gardiner, E. Orr, H. Cowell, H. Brownell.

PHI MU DELTA

FRATER IN FACULTATE

Professor Herbert M. Emery

FRATRES IN COLLEGIO

1933

Curtis Collison
George Luther
William Northup
Clarence Lofgren
Warren Tallman
Raymond Timperley

1934

Roy Peterson
Raymond Stewart
Harry Clapham
Adelbert Goff
Austin Sanborn
Brooksby Sanderson
Harry Greaves
Norman Middleton
Gordon Roy
George Barker

1935

Frank Fletcher
Harold Blaisdell
Conrad Nelson
Glenn Hall
Elmer Thompson
Harvey Manchester
Ernest Michie
Edward Foster
Merrill Budlong
Frank Moody
John Waugh
Marden Turner
Stanley Smith

1936

Arthur Hanley
Russell Adams
Malcolm Parmelee
Robert Cole
James Souther
Charles Everett
Rhodes Budlong
John Pollock
Howard Gardiner
Ernest Orr
Henry C. Cowell
Harry Brownell
Grafton Carrier
John Laney

PHI SIGMA

Founded at Rhode Island *Chapter Established in 1925*

Third Row: Roland Bishop, Gerhard Svenson, R. Capwell, F. Tabor.
Second Row: S. Hebb, R. Sherman, W. Sandager, C. Cloudman, E. Litterick, R. Coduri, F. Lawton, A. Burdick.
First Row: F. Vargas, M. Hinchliffe, Professor Churchill, G. Paul, Captain Holly, W. Lawson, J. Hinchliffe.

PHI SIGMA

FRATRES IN FACULTATE
Professor H. C. Churchill
Captain Ulmont Holly

FRATRES IN COLLEGIO

GRADUATES

Joseph L. Campanella
Charles G. Cloudman
John L. Rego

1933

Russell Capwell

1934

Malcolm Hinchliffe
Norman B. Kenyon
William Lawson
Gordon Paul
William Sandager

1935

Archie Burdick
Stephen Hebb
John R. Hinchliffe
Ernest E. Litterick
Robert A. Sherman
Gerhard Svenson
Fordham Tabor
Frank A. Vargas, Jr.

1936

Roland M. Bishop
Richard J. Coduri
Edward Franklin
Frank C. Lawton

ALPHA TAU GAMMA

Founded at Rhode Island *Chapter Established 1929*

Fourth Row: R. Goddard, S. Welt, R. McLeod, W. Garfield, J. Sullivan.

Third Row: A. Figliolini, J. Hodgson, C. Lloyd, M. DiFusco, E. Costa, I. Turner, C. Modleszewski, C. Veros, A. Dawson, R. Rabidoux.

Second Row: M. Martynick, R. Hamilton, P. Sullivan, R. Colwell, Professor Ince, A. Coletti, G. Couture, M. Mazmanian, J. Costanza.

First Row: J. Hunt, W. Smith, P. Schweighofer, K. Frame, A. Ferguson, H. Fredrickson, A. Steere, R. Wooton.

ALPHA TAU GAMMA

FRATER IN FACULTATE

Professor Joseph W. Ince

FRATRES IN COLLEGIO

1933

Arthur Coletti
Joseph Costanza
James Hodgson
Michael Martynick

1934

Edward Costa
Gerard Couture
Manrico DiFusco
Charles Lloyd
Martin Mazmanian
Charles Modliszewski
Patrick Sullivan
Christ Verros

1935

Richard Colwell
Arthur Dawson
William Garfield
Robert Hamilton
Raymond Rabidoux
Isaiah Turner

1936

Andrew Ferguson
Kenneth Frame
Herman Frederickson
Richard Goddard
John K. Hunt
Ralph McLeod
Pierre Schweighofer
William Smith
Anthony Steere
Jeremiah Sullivan
Alvah Welt
Richard Wooton

GRADUATE STUDENT

Walter G. Moran

BETA PSI ALPHA

Founded at Rhode Island 1932

Third Row: D. Procacini, W. Salzillo, A. Spadetti, J. DeLuca, A. DiMaio, V. DeConti, L. Bellavia, F. Garafalo, J. DeSista.

Second Row: E. Geremia, A. Gelardi, D. Nardelli, F. Colagiovanni, Dr. Douglass, J. Castellucci, E. Nigrelli.

First Row: C. Scalera, P. Fraraccio, O. Squillante, H. Melkonian, A. Montanaro.

BETA PSI ALPHA

FRATRES IN FACULTATE
Dr. Phillip E. Douglass
Dr. Flaud C. Wooton

GRADUATE STUDENT
Albert D'Orsi

FRATRES IN COLLEGIO

1933

Louis J. Bellavia
Joseph F. Castellucci
Vincent DeConti
Anthony Gelardi
Dante Nardelli

1934

Fred Colagiovanni
Edward Geremia
Edward E. F. Nigrelli
Armando Spadetti

1935

Joseph DeLucca
Michael Di'Maio
Matthew Capons
Frank J. Garafola
Paul Piccirillo
Domenic Procacini
William H. Salzillo
James DeSista

1936

Pasco Fraraccio
Anthony Montanaro
John Mantenuto
Carrado Scalera
Orlando Squillante

PHI KAPPA PHI

Rhode Island Chapter Established 1913 *46 Chapters*

Founded at University of Maine

Standing: Professor Tyler, E. Tillman, H. Crouch, R. Wood, F. Brown, H. Ross, S. Gordon, C. Cloudman, H. Prebluda, L. Breault, Dr. Parks, Professor Wright, Dr. Churchill.

Seated: Dr. Carlton, Dr. Browning, President Bressler, Dean Peck, Professor Ince, Professor Churchill, Dean Wales, Dr. Barlow, Professor Webster.

PHI KAPPA PHI

1932 - 1933

FACULTY

George E. Adams
William Anderson
John Barlow
Carl Billmyer
Raymond G. Bressler
Ralph E. Brown
Harold W. Browning
Howland Burdick
Ralph C. Carleton
Herman Churchill
Irving L. Churchill
Basil E. Gilbert
Joseph W. Ince
Lorenzo F. Kinney
Harold C. Knoblauch
Theodore H. Odland
William G. Parks
Helen C. Peck
Andrew E. Stene
Elizabeth Stillman
Marshall H. Tyler
Royal L. Wales
Samuel Webster
John C. Weldin
Margaret Whittemore
Kenneth Wright

GRADUATES

Leon Breault
Charles Cloudman
Albert D'Orsi
George H. Lawrence
Harry I. Prebluda
Catherine Regan
Erland A. Tillman

STUDENTS

Frank Brown
Marion Coggeshall
Howard Crouch
Edward Desczyk
Norman Farrington
Sydney R. Gordon
J. Melvin Koppe
Clarence Lofgren
Lloyd Luther
Henry Mackal
Adelaide Owers
Halkey Ross
Richard Wood

SCABBARD AND BLADE

Founded at University of Wisconsin 1904 *79 Companies*

"H" Company, 6th Regiment, Established at Rhode Island 1927

Standing: F. Brown, J. Donovan, T. Toole.
Seated: W. Cummings, Captain Freeman, C. Collison, Captain Holly, B. Beaudoin.

SCABBARD AND BLADE

FRATRES IN FACULTATE

Capt. Thomas Freeman

Capt. Ulmont W. Holly

FRATRES IN COLLEGIO

Bernard L. Beaudoin

Frank A. Brown

Thomas E. Toole

Curtis L. Collison

Jack T. Donovan

Reginald J. Horseman

HESTIA, GODDESS OF THE HEARTH, *is the symbol used for sororities. When the Greeks moved from one city to another they carried the fire from the temple of Hestia to their new home. It is expected that the teachings of the sororities likewise be conveyed to the home after the completion of the college course.*

SORORITIES

PANHELLENIC

Standing: D. Kaspar, M. Draper.
Seated: M. Clancy, D. Cumming, C. Waters.

This organization is made up of two representatives from each sorority on the campus. The purpose of this group is to foster a better understanding between the different sororities and to formulate freshman rushing rules.

SIGMA KAPPA

Founded at Colby 1874 *Est. at Rhode Island as Sigma Tau Delta in 1914*

Phi Chapter Established 1919 *40 Chapters*

Fourth Row: J. Batchelder, E. Bills, R. Williamson, F. Webster, S. Wells.

Third Row: A. Wooden, J. Lyons, E. Crandall, R. Stene, M. Bronson, A. Owers, R. Dekker, D. Cummings, A. Lockwood, M. Preston, M. Coone, E. Herlein, E. Johnston.

Second Row: A. Drury, S. Bailey, A. Connery, R. Clarke, Dean Peck. Faculty Advisor; V. Beard, D. Kasper, R. Barrows, M. Vayro, G. Anthony.

First Row: A. Blackington, C. LeClaire, E. Thomas, F. Clark, G. Harris, V. McLaughlin, M. Law, M. Droitcour, R. Law, C. White, M. Hart.

SIGMA KAPPA

SOROR IN FACULTATE
Dean Helen E. Peck

SORORES IN COLLEGIO

1933

Sue Bailey
Ruth Barrows
Virginia Beard
Avis Connery
Doris Cumming
Ruth Dikker
Mary Dolan
Anne Drury
Adelaide Owers

1934

Marjory Brownson
Ingeborg Carlson
Lillian Clarke
Dorothy Kasper
Ruth Leighton
Anna Lockwood
Marjory Preston
Ruth Stene
Marian Vayro

1935

Margaret Coone
Elsie Crandall
Ethel Johnston
Janet Lyons
Arline Wooden

1936

Eloise Bills
Anna Blackington
Margaret Hart
Marjorie Law
Camille LeClere
Elizabeth Thomas
Frances Webster
Stella Wells
Evelyn Herlein
Janet Batchelder
Mary Louisa Caryl
Lucille Clarke
Mamie Droitcour
Gertrude Harris
Ruth Law
Virginia McLaughlin
Cynthia White
Rita Williamson

CHI OMEGA

Founded at Arkansas 1895 Est. at Rhode Island as Omicron Alpha 1918
Lambda Beta Chapter Established in 1922

Third Row: H. Baker, M. Draper, H. Boyden, M. Holden, E. Hebb, P. Coggeshall, D. Vickere, M. Clancy B. Ward, T. Huff, N. Briggs, H. Holmes, V. Rock, B. Souler.

Second Row: R. Chase, M. Openshaw, F. Pickersgill, M. Vaughn, B. Masterson, Miss Tucker, H. Glen, M. Gatzenmeir.

First Row: A. Shawcross, L. Marcotte, M. Whelan, B. Haley, M. Sherman, M. Geurlie, K. Abbott.

CHI OMEGA

SORORES IN FACULTATE

Miss Lucy C. Tucker
Miss Josephine T. Lees

SORORES IN COLLEGIO

1933

Helen Boyden
Nathalie E. Briggs
Mary E. Clancy
Margaret M. Gatzenmeier
Marjorie E. Holden
Hen M. Holmes
Barbara M. Masterson
Anne E. McCarville
Margaret M. E. Openshaw
Florence E. Pickersgill
Doris M. Vickere
Marion G. Vaughn
Frances Y. Ware
Alice Mulvey

1934

Ruth S. Chase
Pauline S. Coggeshall
Helen M. Glen
Marian V. Draper
Thelma E. Huff
Alice E. Shawcross

1935

Helen G. Baker
Jane C. Ebbs
Dorothy S. Carpenter
M. Louise Keeler
Doris A. Paquin
Vera Rock
Barbara H. Souler

1936

Isabell W. Fowler
Helen E. Gould
Barbara E. Haley
Bernardine M. Ward
Julia Clarke
Lorette M. Marcotte
Mildred E. Sherman
Marian E. Whalen
Katherine H. Abbott
Marylou Gourlie
Ethel M. Hebb

DELTA ZETA

Founded at Miami University 1902

Established at Rhode Island State College as Theta Delta Omicron 1924

Beta Alpha Chapter Established 1928 *49 Chapters*

Fifth Row: B. Spaulding, M. Van Benschoten, V. Lynsky, D. Compston.

Fourth Row: M. Hersey, E. Oates, M. Hawcroft, L. Lockwood, J. Randall.

Third Row: M. Bishop, C. Waters, E. Sheeter, D. Dickson, J. Macomber, H. Paine, E. Rodgers, C. Ventrone, H. McKechnie, V. Cooper, A. Freeman.

Second Row: R. McCoy, E. Fairchild, L. Goggin, H. Soule, Miss Whaley, R. Newman, M. Emery, M. Newman, M. Coggeshall.

First Row: E. Dunn, V. Lockwood, M. Manus, M. Waters, E. Whittaker, A. Rodgers, A. Welch, I. Hughes, R. Coggeshall.

DELTA ZETA

SOROR IN FACULTATE
Miss Grace C. Whaley

SORORES IN COLLEGIO

GRADUATE STUDENT
Catherine E. Regan

1933

Marjorie M. Aspinwall
Eloise A. Burns
Marian F. Coggeshall
Dorothy E. Dickson
Mildred A. Emery
Marian L. Fry
M. Leota Harris
Harriet J. Payne
Elizabeth F. Rodger
Helen A. Saule
Barbara S. Spaulding

1934

Marian F. Bishop
Virginia S. Cooper
Anne A. Freeman
Helen E. McKechnie
Margaret J. Newman
Ruth C. Newman
Charlotte S. Waters
Elinor G. Streeter
Janet A. Macomber

1935

Mary Van Benschoten
Eloise Fairchild
Mary A. Hersey
Ruth E. McCoy
Alice D. Ventrone
Lynette S. Goggin

1936

Ruth L. Coggeshall
Dorothy J. Compson
Ellen R. Dunne
Mary E. Hawcroft
Isabel G. Hughes
Genevieve S. Lynsky
Louvan E. Lockwood
Ruth E. Lockwood
Marian E. Manns
Evelyn E. Oates
Jean Randall
Alice W. Rogers
Ann V. Welch
Lois Whitaker
Mildred L. Waters

THE WARRIOR. *Here is seen the warrior with shield and spear in readiness to meet the onslaught of the enemy. This figure is used to represent organizations, since it is felt that affiliations with the various clubs and organizations at college prepares one, in part at least, for struggles sure to come in later life.*

ORGANIZATIONS

THE SACHEMS

Standing: L. Luther, H. Prebluda, J. Savran, R. Wood, S. Stein,
Seated: Dr. Vernon, Faculty Advisor; C. Collison, M. Aspinwall, J. Koppe, R. Barrows, R. Nelen,
Dr. Weldin, Faculty Advisor.

Founded in 1932 to honor students outstanding in scholarship and extra-curricula activities, The Sachems have assumed a high position in campus activities. All problems which arise among student groups or organizations are settled by the society. Members are selected annually from students in the junior class deserving of the honor.

Moderator	J. Melvin Koppe
Secretary	Ruth Barrows
Faculty Adviser	Dr. John C. Weldin
Faculty Adviser	Dr. Arthur A. Vernon

THE BEACON

Standing: C. Greenberg, N. Middleton, R. Silverman, M. Van Benschoten, J. Macomber, G. Spink, B. Gobeille, F. Delaney.

Sitting: H. Horvitz, J. Savran, R. Nelen, J. Koppe, Dr. Churchill, Faculty Advisor; H. Soloveitzik, A. Churchill.

Established in 1907, the Beacon this year completes a quarter of a century of uninterrupted service as a campus weekly, published each Thursday during the school year.

Editor-in-Chief	J. Melvin Koppe
Managing Editor	Jack Savran
Assistant Editor	Ruth Nelen
Business Manager	George Bates
Faculty Adviser	Dr. Irving Churchill

AGGIE CLUB

Fourth Row: C. Gorman, R. Burnett, J. Corbett, W. Lockwood, B. Young, A. Factoroff.
Third Row: A. Weatherald, Horseman, E. Cormier, M. Zelka, J. De Santis, V. Shutak, F. Golding.
Second Row: J. Padien, J. Woodmansee, H. Haynes, K. McKenzie, J. Moss, E. Ryan, A. Lee, D. Thayer, Smith.
First Row: A. Hersey, H. Mowry, J. Madison, Professor Keegan, S. Bailey, Dean Adams, W. Waterman, R. Fillmore.

The Aggie Club, now entering its twentieth year, is an active social organization composed of students interested in agricultural subjects. The club sponsors the annual Aggie Ball, the first of the major social events of the college year. Lectures on matters pertaining to agriculture are a feature at meetings of the society.

President	Sue Bailey
Vice-President	Walter Waterman
Secretary	Alfred Hersey
Treasurer	Stanley Madison

DE MOLAY CLUB

Standing: R. Stewart, M. Turner, G. Andrews, E. Foster, M. Budlong, E. Story, H. Munroe, M. Parmelee, A. Sanborn.

Seated: E. Michie, E. Thompson, R. Colwell, R. Peterson, S. Gordon, Dr. Browning, Faculty Advisor; R. Budlong, H. Prebluda, R. Cole.

The DeMolay Club is composed of students who have joined the DeMolay organization in their home communities. The society holds frequent dinner meetings, at which Masons, interested in the local club, speak.

President	Roy E. Peterson
Vice-President	Alden Saunders
Secretary	Raymond Stewart
Treasurer	Alvin W. Butterfield

4-H CLUB

Back Row: M. Coone, E. Franklin, A. Wardell.
Front Row: L. F. Kinney, Jr., M. Hersey, E. Johnston, A. Hersey.

The purpose of the 4-H Club is to carry on the work of this nation wide organization during the college course.

TAU KAPPA ALPHA

Standing: D. Williams, E. Geremia.
Seated: B. Masterson, L. Crandall, J. Koppe, H. Holmes.

Tau Kappa Alpha is a national honorary debating society composed of students who have participated in at least two collegiate debates. The local chapter was founded several years ago and slowly passed out of existence due to the lack of interest in debating. The chapter was again organized this year after two seasons of active debating.

WOMEN'S DEBATING SOCIETY

Back Row: C. Waters, R. Nelen.
Front Row: M. Litwin, B. Masterson, H. Holmes.

This group was brought back to life last year when it participated in several debates with other collegiate groups.

MEN'S GLEE CLUB

Third Row: D. Brooks, F. Tabor, F. Perry, B. Mullen, G. Hall, H. Bernstein, D. Chase, J. Werner, A. Peisechow, L. Yaffee, C. Nelson.

Second Row: W. Read, E. Betterly, J. Ajootian, P. Kelly, J. Newton, H. Feldman, W. Colwell, F. Christopher, F. Porter-Shirley, A. Ward, J. Bardsley.

Front Row: C. Reitman, F. Adamski, F. Hindley, H. Lind, M. Millman, Manager; E. Peckham, K. Wilde, M. Hinchliffe.

The Glee Club, one of the oldest societies on the campus, is now in its fortieth year. Always its aim has been to create a fondness and appreciation among the students for fine music. Many concerts are given yearly by the club in this and neighboring states.

Manager	Matthew Millman
Leader	Howard E. Lind
Director	Frank J. Anthony

R- I- STATE COLLEGE PLAYERS

Under Direction of Lucy I. Rawlings

Albert D'Orsi as "Hamlet," Commencement Play, 1932

EXECUTIVE STAFF

General Manager
J. Melvin Koppe

Assistant Manager
Edward Geremia

Business Manager
Samuel Stein

Stage Manager
Jack Savran

Secretary
Amy Janes

Treasurer
John Fuyat

Assistant Directors
Matthew Milman
Matilda Litwin
Mary Besse
Frank Adimari
Joseph Costanza

Publicity
Ruth Nelen

Property Man
Earl Berwick

Wardrobe Mistress
Doris Hayes

Art Director
Michael DiMaio

Assistant Stage Managers
David Davis
Rhodes Budlong
Donald Brown

Electrician
Norman Fain

Chairman Steering Committee
Leon Follett

REPERTOIRE

Romeo and Juliet, 1927; Little Women, 1928; Trelawney of the Wells, 1929; Francesca Da Rimini, 1929; College Revue, 1930; Privy Council, 1930; Poor Maddelena, 1930; The Rivals, 1931; Faust, 1931; Fanchon, 1931; Hamlet, 1932; Three Musketeers, 1933.

MECHANICAL ENGINEERING SOCIETY

Third Row: M. Securo, J. Goldman, P. Belilove, G. Dawson, J. Prybyla, P. Sullivan, W. Northup, R. Dimock.
Second Row: G. Luther, P. Morin, J. Sullivan, J. Donovan, A. Camardo, W. Cumming, F. Brown, L. Yaffe, J. Bradshaw.
Front Row: L. Cranda, II, M. Almfelt, C. Lofgren, Professor Nichols, R. Lamb, Dean Wales, H. Mackal, E. Betterly.

The student branch of the American Society of Mechanical Engineers was established at Rhode Island to create greater interest in engineering. Members of the society are kept informed of the latest trends in engineering by means of lectures by prominent speakers and by moving pictures.

President	Reginald Lamb
Vice-President	Edward Betterley
Secretary	Henry Mackal
Treasurer	William Lofgren
Faculty Adviser	Dean Royal L. Wales

ELECTRICAL ENGINEERING SOCIETY

Third Row: R. Capwell, J. McCormick, W. Koelliker.
Second Row: Ajootian, Durfee, F. Perry, Johnson.
First Row: W. Daly, J. Costanza, L. Lang, Professor Anderson, W. Downes.

The Electrical Engineering Society is a student branch of the American Institute of Electrical Engineers. Frequent meetings of the society are featured by moving pictures, lectures and technical descriptions by prominent engineers, and presentations of papers by members. To keep members in contact with latest developments in engineering is the chief aim of the society.

Chairman	Lester M. Lang
Secretary	William J. Daly
Faculty Adviser	William Anderson

RHODE ISLAND STATE COLLEGE STUDENT BRANCH
AMERICAN SOCIETY OF CIVIL ENGINEERS

Third Row: D. Sherman, E. Pauls, C. Thum, P. Cavanaugh, I. Sapadin, W. Sandford, E. Peckham, R. Prime, C. Collins.

Second Row: N. Capalbo, E. Brown, C. Kenyon, H. Snow, A. Dorsi, A. Gelardi, T. Procacini, E. Litterick, H. Bernstein, J. LaFazia, C. Cloudman.

First Row: H. Markoff, D. Nardelli, Professor Billmyer, Professor Webster, J. Castellucci, M. Spero, N. Bampton, D. Williams, L. Bellavia.

This organization was formed in 1926 and is open to all students taking this form of engineering. As part of the yearly program, lectures and illustrated lectures are given by visiting speakers and members of the society. All students of the college are invited to attend the various lectures.

President	Joseph Castellucci
Vice-President	Norman Bampton
Secretary	Henry Markoff
Treasurer	Michael Spero

R. I. CLUB

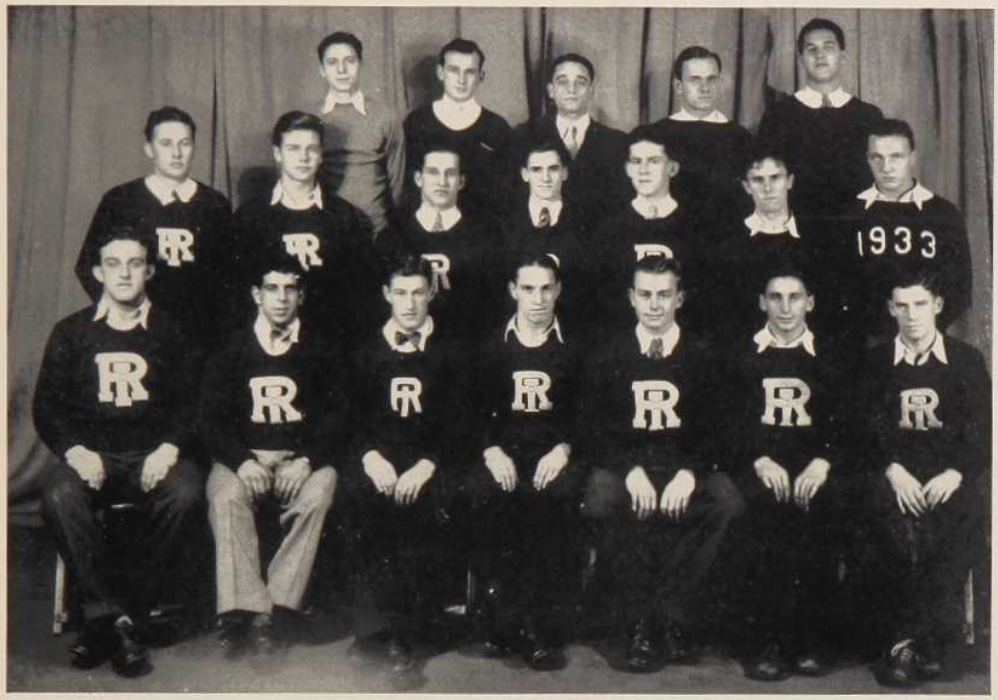

Back Row: A. Camardo, H. Greaves, E. Bastolla, W. Ellis, R. Dimock.
Second Row: L. Luther, K. Krausche, M. Martynick, A. Arnold, J. Donovan, F. McAuslan, F. Stickney.
Front Row: C. Collison, J. DeRita, J. Hodgson, E. Cox, R. Horseman, N. Capalbo, A. Kilroy.

The R. I. Club was founded in 1920. It is composed of men who have earned their varsity letter in any sport. Originally intended to encourage a diversity of athletic endeavor among its members, the club now serves as a governing body concerning certain phases of awarding and wearing of college insignia.

HOME ECONOMICS CLUB

The Home Economics Club was formed in 1921. Since that time it has increased steadily in its value to members. Yearly the group sponsors a number of speakers who have messages of interest in the field of home economics. Furthermore, the club does much to bring members in contact with diversified outside interests.

Y. W. C. A.

Standing: B. Souler, D. Paquin, V. Rock, L. Keeler, D. Vickere.
Seated: R. Marcotte, A. Mulvey, M. Holden, M. Clancy, L. Fowler, B. Pickersgill.

This organization became affiliated with the National Association of Y. W. C. A. in 1928. Remembering its original ideal, to foster clean co-ed entertainment, the society has also taken it upon itself to help furnish needy families in the state with necessities.

President	Marjorie Holden
Vice-President	Doris Paquin
Secretary	Louise Keeler
Treasurer	Doris Vickere

PHI DELTA

Third Row: C. Baker, J. Patterson, A. Goff, C. Lofgren, J. Sullivan.
Second Row: D. Cumming, A. Connery, G. Andrews, H. Glenn, C. Waters.
Seated: M. Emery, D. Kasper, R. Barrows, A. Shawcross, R. Chase, E. Crandall.

Phi Delta, a student-coached dramatic organization, presents several plays during the school year. The freshman plays, and the Junior Week Play produced every May, represent the major part of the society's yearly efforts.

President	Armas Nyblom
Vice-President	Ruth Barrows
Secretary	Dorothy Kasper
Treasurer	Chester Cashing
Executive Committee	Paul Robinson Mildred Emery

BIOLOGICAL SOCIETY

Third Row: H. Lind, J. Egan, J. Anderson, S. Diachun, S. Hilton, F. Adamski, A. Cuddy, J. Gordon, M. Albamonti, R. MacIntosh, L. Follet.
Second Row: J. Patterson, L. Goggin, N. Briggs, M. Marks, E. Forleo, D. Ricci, S. Gordon, L. Maggio, J. Macomber, H. Soule, A. Wordell, J. Federico, S. Stein.
First Row: J. Fuyat, M. Besse, Dr. Barlow, Faculty Advisor; R. Nelen, F. Adimari, E. Burns, B. Beaudoin, J. Savran, M. Millman, M. Litwin.

The Biology Society, composed of students in biology, has bi-monthly meetings to discuss subjects of biological interest and to investigate the possibilities of biology as a life work. The meetings are frequently supplemented by speakers who have messages of interest to the members. Such speakers include physicians, botanists, and zoologists. Frequently motion pictures concerning the various phases of biology are sponsored by the society.

President	Frank J. Adimari
Vice-President	Ruth Nelen
Secretary	Eloise Burns
Treasurer	Bernard Beaudoin

OFFICERS CLUB

Third Row: N. Capalbo, Z. Zidiales, I. Sapadin, J. Duksta, R. Fillmore, C. Cashing, Spoditti, E. Prime, L. LeTourneau, A. Butterfield, C. McCaffrey, K. Wilde, F. Logler, E. Peckham, C. Commons, H. Umstead, G. Bates.
C. McCaffrey, K. Wilde, F. Logler, E. Peckham, C. Commons, H. Umstead, G. Bates.

Second Row: T. Fortin, W. Lalli, C. Thum, M. Hinchliffe, L. Luther, J. Sullivan, A. Kilroy, F. Brown, B. Kimball, T. Toole, A. Camardo, R. Peterson, L. Lang, R. Dimock, H. Clapham, G. Tyler.

First Row: F. Stickney, W. Cumming, C. Collison, Capt. T. Freeman, M. Aspinwall, J. DeRita, Capt. V. Holly, M. Koppe, B. Beaudoin, J. Donovan, C. Collins.

CHEMICAL SOCIETY

Standing: N. Farrington, V. DiConti, E. Desczyk, E. Kreuger, P. Wade, A. Morrone, A. Spadetti, E. Enchelmeyer, W. Clarke.

Seated: H. Prebluda, Dr. Vernon, Faculty Advisor; C. McCaffrey, H. Ross, J. Katz, F. Delaney, Dr. Parks, Faculty Advisor.

The Chemical Society offers to its members an extensive yearly program of lectures and moving pictures concerned with the field of chemistry. The society also gives its aid in preparing the annual chemical exhibit displayed at the time of the annual Interscholastic Field Day.

President	Halkey Ross
Vice-President	Frederick Delaney
Secretary	Jacob Katz
Treasurer	Charles McCaffrey
Faculty Advisor	Dr. A. A. Vernon

EAST HALL ASSOCIATION

Fifth Row: F. Prusaczyk, R. Lawrence, C. Baker, M. Goldberg, W. Clarke, E. Cooper, G. Walton, E. Wojnar, C. Speth.
Fourth Row: C. Kalcounos, C. Pratte, R. Chaput, R. Boucher, J. Hanley, C. Trumpetto, J. Murano, I. Chase, J. Hogan.
Third Row: D. Sherman, P. Gavin, E. Story, R. McVinney, C. Weeks, P. Furlong, C. Hook, E. Olsen, A. Morrone.
Second Row: F. Miller, L. Virgadamo, E. Enchelmeyer, E. Radlo, R. Westbrook, F. Perry, E. Dunphy, E. Deszyck.
First Row: G. Andrews, R. Bestoso, G. Russo, F. Dalaney, Professor Donald E. Stearns.

The East Hall Association is the largest non-fraternity group on the campus. All men students in the college dormitory are eligible for membership. The association participates in the same athletic and scholarship competitions that fraternities take part in. The organization last year added a banquet, smoker, and minor dance to its other activities.

President	Gabriel D. Russo
Vice-President	Norman Bampton
Treasurer	Frederick Delaney
Secretary	Robert Bestoso

WOMEN'S GLEE CLUB

Fourth Row: E. Bell, E. Crawford, S. Nemptzow, R. McCoy, E. Fairchild, E. Salomon, E. Herlins, C. Willis, G. Longo, F. Petteruti, J. Macomber, M. Hart, L. Clark, E. Hill, D. Vickere.
Third Row: W. Ilkewicz, M. Holden, J. Batchelder, E. Burke, H. Blackington, J. Humphrey, E. Bills, A. Wooden, A. DeCator.
Second Row: R. Barrows, E. Johnston, D. Fletcher, M. Vayro, A. Lockwood, A. Ventrone, E. Streeter, T. Huff, E. Crandall.
First Row: E. Thomas, C. White, D. Bergmann, D. Shea.

Several concerts are given by the Women's Glee Club throughout the year in surrounding Rhode Island towns. The club also appears in short musical presentations at a number of assembly periods.

President	Anna Lockwood
Vice-President	Elinor Streeter
Secretary	Marion Vayro
Business Manager	Dorothy Fletcher
Director	Julia Stacy Gould

THETA BETA

Standing: L. Crandall, J. Katz, R. Nelen, L. Tamulevich, H. Holmes, D. Williams, E. Geremia.
Seated: A. Churchill, Miss Dickson, Faculty Advisor; J. Koppe, B. Masterson, T. Towle.

Theta Beta is a local society organized in 1931 by men and women students interested in debating. The success with which this society has met since its recent inception, both with regard to intercollegiate victories and intermural interests, augurs well for its future existence.

President	J. Melvin Koppe
Vice-President	Barbara Masterson
Secretary-Treasurer	Matilda Litwin
Manager	Thomas E. Toole

WOMEN'S STUDENT COUNCIL

Standing: L. Goggin, R. MacDonald, S. Bailey, B. Spaulding, M. Litwin.
Seated: M. Emery, A. Shawcross, P. Coggeshall, M. Vaughn, A. James, A. Mulvey, C. Waters.

The Council is the executive body of the Women's Student Government. Its rules apply to the activities of all women students in the college. The President and Vice-President represent Rhode Island at annual conventions held in New England.

President	Marion Vaughn
Vice-President	Pauline Coggeshall
Secretary-Treasurer	Amy Janes

ORCHESTRA

Second Row: P. Piccirello, Story, B. Glazer, V. Radlow, C. Reitman.
First Row: R. Chaput, G. Halsband, A. Peisechow, P. Robinson.

The orchestra, one of the oldest activities on the Campus, has been gradually finding a more important place in our college life. Of recent years the college orchestra has been employed by various dramatic organizations on and off the Campus to supply music for the various presentations.

STUDENT BAND

Fourth Row: G. Swenson, A. Saunders, Story, Gardner, V. Boucher, G. Halsband, D. Nathan, Chaput, B. Glazer, Dunham.

Third Row: V. Radlow, J. Roanowicz, J. Lepper, P. Robinson, Bliven, H. Feldman, J. Hinchcliffe, R. Hamilton, G. Gilmore.

Second Row: Ingram, A. Steere, J. Moran, Hopkins, Mackenzie, A. Sharp, A. Cuddy, S. Thompson.

First Row: Mr. T. Brown, L. Virgadamo, F. Tabor, E. Letterick, D. Murray, E. Michie, C. Reitman.

In the past two years the band has risen from a most inconspicuous place on the Campus to one of much importance. The band, besides playing for football games and other athletic functions, has several concerts each year in various parts of the State.

RIFLE ASSOCIATION

Third Row: W. Higgins, L. Bellavia, Sgt. Friel, W. Irving, G. Hardy.
Second Row: G. Bates, M. McCasky, E. Streeter, R. McCoy, D. Bonner.
First Row: I. Carlson, C. Waters, B. Beaudoin, E. Fairchild, A. Lockwood.

The Rifle Association is made up of men and women who are interested in marksmanship. The group has not been very active in the past year, but it shows promise of greater activity in the future.

MEN'S RIFLE TEAM

Front Row: G. Bates, Sergeant Friel, B. Beaudoin.
Second Row: W. Irving, D. Bonner, L. Bellavia, W. Cook, G. Hardy.

The Men's Rifle Team, during the past year, has participated in several matches with other colleges and universities and has shown favorable results in the various meets.

THE BATTALION

ROSTER OF OFFICERS AND NON-COMMISSIONED OFFICERS

Headquarters Detachment

Cadet Lieutenant Colonel, J. Melvin Koppe
Cadet Adjutant, Captain Bernard L. Beaudoin
Executive Officer, Cadet Major Curtis L. Collison
Co-ed Major, Marjorie Aspinwall

COMPANY "A"

Cadet Captain William F. Cumming
First Sgt. Ralph P. Dimock
Guideon Bearer William Dolan

First Platoon:
Cadet Lt. Arthur Kilroy
Pl. Sgt. George Bates
Sgt. Marcus E. Cotter
Sgt. Chester Cashing

Second Platoon:
Cadet Lt. Antonoi Camardo
Pl. Sgt. William V. Lalli
Sgt. Stephen Carmody
Sgt. Arthur H. Chandler

Third Platoon:
Cadet Lt. William C. Commons
Pl. Sgt. Robert H. Fillmore
Sgt. Malcolm C. Hinchcliffe
Sgt. Vincent Cannon

COMPANY "B"

Cadet Captain John J. Sullivan
First Sgt. Charles V. McCaffrey
Guideon Bearer Gilbert F. Fahey

First Platoon:
Cadet Lt. Joseph DeRita
Pl. Sgt. Sylvester Capalbo
Sgt. Stanley Zidiales
Sgt. Austin Ley

Second Platoon:
Cadet Lt. Frank E. Brown
Pl. Sgt. Alvin Butterfield
Sgt. Harry F. Clapham
Sgt. David Espinoza

Third Platoon:
Cadet Lt. John Duksta
Pl. Sgt. Charles Collins
Sgt. Matthew Faerber
Sgt. Albert Kenyon

COMPANY "C"

Cadet Captain Richard C. Wood
First Sgt. Thomas L. Fortin
Guideon Bearer Robert March

First Platoon:
Cadet Lt. Jack T. Donovan
Pl. Sgt. Frank Logler
Sgt. Leander P. LeTourneau
Sgt. Jack Marsden

Second Platoon:
Cadet Lt. Thomas E. Toole
Pl. Sgt. George M. Tyler
Sgt. George Ritchie
Sgt. Matthew McCormick

Third Platoon:
Cadet Lt. Fred Stickney
Pl. Sgt. Charles Thum
Sgt. Ernest Perry
Sgt. Raymond Kelley

COMPANY "D"

Cadet Captain Lester M. Lang
First Sgt. Howard Umstead
Guideon Bearer George Vaznaian

First Platoon:
Cadet Lt. Bertram Kimball
Pl. Sgt. Irwin Sapadin
Sgt. Kenneth Wilde
Sgt. Frank Hutchins

Second Platoon:
Cadet Lt. Lloyd Luther
Pl. Sgt. Ellis R. Prime
Sgt. Roy E. Peterson
Sgt. Harry Teitz

Third Platoon:
Cadet Lt. Theodore Froeberg
Pl. Sgt. Armando Spadetti
Sgt. Elisha O. Peckham
Sgt. Raymond Racidoux

BAND SECTION

First Sgt. Ernest E. Litterick
Sgt. Joseph De Luca
Sgt. Paul Piccirello
Sgt. Donald Nathan

R. I. CAMPUS CLUB

Second Row: E. Aaronson, R. Abrams, E. Soloman, S. Nemtzow, R. Berry.
First Row: M. Marks, R. Silverman, M. Litwin, H. Goodman, T. Abrich.

The Rhode Island Campus Club is composed of Jewish women students of the college. The purpose of the organization is to bring these women into a better relationship with those of their own belief and with other women of the campus.

President	Matilda Litwin
Secretary	Madelyn Marks
Treasurer	Ruth Silverman

THE THREE GRACES *are personified by Aglaia representing Brilliance, Euphrosyne for Joy, and Thalia symbolizing Bloom. In classical mythology they are described as the Graces who presided over the banquet, dance, and all polite accomplishments.*

SOCIETY

DAY BY DAY

September

13th—Bewildered freshmen, laden with suitcases and bags, arrive on the Campus. 14th—Upper classmen arrive. Sophomores "put on the dog." Classmates meet and exchange greetings. Fraternity handshakes are the vogue. 15th—Will the Dean ever stop talking to that fellow! Registration. 16th—Classes start. Profs. start early and give out assignments. Find much difficulty in starting to study. Prexy addresses student body and introduces new members of the faculty. 17th—Freshmen caps appear on campus—how long will it last? 18th—Freshmen and upper classmen desert campus. We must not forget the girl back home. 19th—Cross-country team starts practice in preparation for meet with Harvard Intercollegiates. 20th—Book store has rushing business. 21st—Fraternities hold Rush Parties. "This is the best fraternity on the campus ———, etc." 24th—R. I. loses to Maine 12-0. 25th—Home again for the week-end. 26th—Sachems inaugurate R. I. Hello Week. Dr. Holyoke, at assembly, urges student to strive for a definite objective. 27th—Cast for "Three Musketeers" announced.

October

1st—Superior Brown team defeats R. I. 19-0. Rushing season still going strong. Freshmen are treated royally. Nothing is too good for the dear lads. "Join our fraternity and your success is assured." 2nd—Fellowship holds first meeting at home of President Bressler. Discuss issue of the Presidential Campaign. 9th—Rushing season closes at midnight and every minute until midnight is being used. Sleepy freshmen are given last-minute sales talks. 10th—Phi Kappa Phi elects members. Phi Beta Chi wins Rowell-Schattle Cup. One hundred forty-seven freshmen are given bids. 11th—Beta Phi and Sigma Alpha Epsilon fraternity houses are completed. 12th—Columbus Day—no classes. 13th—*Beacon* urges students to enter politics. 15th—Delta Alpha Psi holds formal house dance in honor of pledgees. 16th—Mrs. G. Parks appointed part-time instructor in freshman chemistry. 17th—Lloyd Crandall organized student Republican Club. 18th—Prof. Rockafellow sees

need for new political party. Soph. Tribunal holds first meeting for the year. 19th—Yale's Prom master—Eddie Wittstein's Orchestra—plays at "Aggie Bawl." Hammond Hall decorated in usual agricultural motif. 21st—Rhody harriers win at the Harvard Intercollegiates. 22nd—Rams defeat Arnold College eleven, 6-0. 23rd—Army announces student officers. De Rita heads Officers Club. 24th—Seniors and faculty pose for GRIST photographs. D. R. Gherin of the Gherin Gallery is Class Photographer. 27th—Class suspended, R. I. Institute of Instruction. More pose in front of patient camera. 29th—Rhody runners out-run Worcester Tech. 31st—"The Rector" and "Bills" presented at Assembly by the Rhode Island State College Players.

NOVEMBER

4th—Interfraternity Bowling League well under way. Matches held in Patsy's Bowling Alley. 5th—Alumni Home-coming Day. Worcester Tech. defeats R. I. 12-0. Phi Mu Delta holds dance at Lippitt Hall. 6th—Professor Mitchell of Brown speaks at Fellowship Meeting on "Jesus in an Age of Science." 7th—GRIST photographer takes pictures of various groups. Co-eds hold political rally at Dean's Hour. Hoover is favorite. Phi Beta Chi, Alpha Tau Gamma, and Beta Phi hold house dances. 8th—Election Day. College goes to polls. Roosevelt is elected. 9th—Sachems conduct class elections. Voting booths introduced. Weather is miserable. It has rained for three days and is still going strong. 10th—Sigma Kappa and Delta Zeta hold dances. Seniors order photographs. 11th—Armistice Day. Battalion marches in Wakefield. Band also marches in East Greenwich. Whale "washed up" in front of Sigma Kappa house. Quite a strong tide, eh? 12th—R. I. and Conn. Aggies game results in a tie, 19-19. Frosh beat Conn. Frosh 7-0. 14th—Quarterly examinations start. Book covers crack and moths fly out of unused pages. Mayor Sullivan of Newport gives interesting talk at Assembly. Lolly pop day. 15th-17th—We spend sleepless nights worrying and studying about our Quarterly Exams. The profs seem harder than ever. 18th—The fine art of fencing comes into vogue. 19th—Campus so deserted seems as if someone commanded "Weekenders move out!" 20th—They return, much worse for wear. 21st—All are counting the days before Thanksgiving Vacation. 22nd—Classes drag as usual. 23rd—Recess starts at 4:30, oh, those 4 o'clock classes. Alpha Epsilon Pi, Theta Chi, Lambda Chi

Alpha, Phi Mu Delta, and Phi Sigma hold house dances. 28th—Back from the short vacation. Interfraternity basketball starts. 29th—Sachems hold meeting. *Beacon* goes to press as usual.

December

1st—Chemistry Society present movies of various chemical processes. 3rd—Thief robs Sigma Kappa, Alpha Epsilon Pi, and Lambda Chi Alpha. Marauder threatens life of Miss Hope Jillson. 4th—Sigma Alpha Epsilon dedicate new home, over one thousand inspect the house. 5th—Frank Baxter and quartet from the University Glee Club entertain at assembly. 6th—Varsity quintet defeat Bridgewater Normal School. 10th—The first snow storm of the year. Snowballs fly, windows are broken. 15th—Annual Sophomore *Beacon* issued. Editorials cause much comment. 16th—Leo Hannon and his orchestra supply rhythm for the Soph Hop. Record number of couples attend. Gym is decorated in oriential fashion. 17th—Basketball teams travel to Boston to play M. I. T. Varsity meet first defeat of year. Freshmen are victorious. More snow. 18th—Student Fellowship present Christmas play "The Table Set for Himself" in Edwards Hall. 19th—Students present "Christmas Eve at Mount Vernon" at Assembly. 20th—Just one more day before Christmas vacation. 21st—Sigma Alpha Epsilon holds formal house dance. Christmas vacation starts at 4:30. 22nd—January 3, 1933, Xmas recess. Coaches Keaney and Tootell, President Bressler, and Professor Tyler attend meeting of National Association of Physical Education in New York City. Drs. Browning, Gilbert, and Mr. Erwin attend conference of the American Association for the Advancement of Science at Atlantic City. Drs. Churchill and Douglass attend Modern Language Conference at Yale. Dan Cupid Busy. Engagements of Virginia Cooper to Harry Lewis, Jr., and Marion Coggeshall to Charles Newman announced.

January

3rd—Back to the old grind. 7th—Rams defeat Fitchburg 63-34. Martynick and Horseman are high scorers for the Rams. 9th—Dr. Barbour, President of Brown University, speaks at assembly. 10th—Pauline Coggeshall, Dorothy Kasper, Char-

lotte Waters, and Ruth Stene are candidates for Co-Ed Major. 11th—German Club formed. 12th—Faculty decided not to resume athletic relationships with Providence College. 13th—Phi Delta presents a three act comedy "The Queen's Husband." Dorothy Kasper and Paul Robinson have leads. 14th—Dad's Day. More than three hundred dads are in attendance. Rams defeat Coast Guardsmen. Senior Class Vote announced. 15th—The Student Fellowship meets in Edwards Hall. Miss Alling presents the story of Ruth, Saul, and Miriam. 16th—Prexy presents annual report to Board of Managers. Claims that college is limited in physical and cultural expansion. Dr. Weston of Harvard gives illustrated lecture at assembly. Biological Society holds banquet with Dr. Weston as guest of honor. 19th—Phi Kappa Phi holds rush party. Professor Ince presents senior class statistics. 20th—Rhody quintet beats Pratt Institute, 41-36. 21st—Phi Sigma wins Dad's Day Plaque. 22nd—Dr. Alexander is Manse Speaker; his subject is "What is the Universe?" 23rd—Coach Tootell shows moving pictures of the recent Olympic Games. 24th—Russian Operatic Stars present concert. 25th—Dr. I. Churchill expresses views on co-education, examinations, and honor system in interview with Beacon reporter. Rhode Island State College Players present the "Three Musketeers" by Alexander Dumas. Frank Adimari stars in this production. Matthew Millman, David Espinoza, and Clinton Greenberg are the "Musketeers." 29th—Final examinations, like Sandburg's "fog," are upon us. Being Spaniards in nature we burn the proverbial "midnight oil." 31st—Who said there was a college ruling against more than one final a day?

February

4th—Finals are over and we get a much needed rest. 8th—Second semester starts. Prices of books go sky high. 9th—Plans for summer school announced. 10th—Prof. Ladd given leave of absence to study at Cornell. 13th—Faculty defeats Experiment Station in thrilling game. Jack Stanton coached the losers. Prexy referees the game. Spectators doubled up with laughter at exhibition. 11th—Posse Nissen defeats Co-Eds in close game, score 17-14. Theta Chi wins interfraternity basketball championship. 16th—New England Institute on Rural Electrification meets at college. Profs. and R. G. Bressler, Jr. speak on interesting subjects.

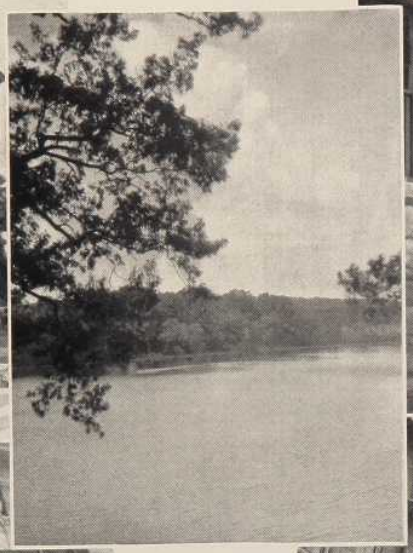

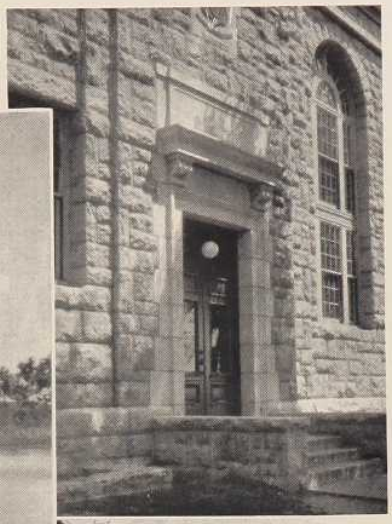

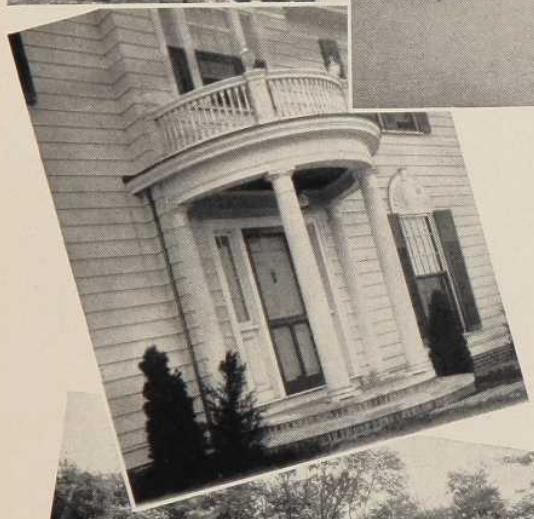

THETA CHI
THETA CHI
THETA CHI
THETA CHI

1933
1933
THETA OMI
THETA OMI
THETA

1933
1935

THE SENIOR CLASS VOTE

Voted by the Women

Most Handsome	Richard Dimock
Most Respected	Curtis Collison
Best Dressed	Bernard Beaudoin
Best Natured	Joseph DeRita
Smoothest	Melvin Koppe
Most Thorough Gentleman	Richard Dimock
Best Dancer	Arthur Kilroy
Most Collegiate	Bernard Beaudoin
Biggest Society Gentleman	Melvin Koppe

Voted by the Men

Most Beautiful	Marjorie Aspinwall
Most Respected	Marion Vaughn
Best Dressed	Doris Cummings
Best Natured	Barbara Spalding
Best Dancer	Ruth Nelen
Smoothest	Anne Drury
Most Thorough Lady	Anne Drury
Most Collegiate	Doris Cummings
Biggest Society Lady	Anne Drury

Voted by the Class

(Co-ed)

Best All-Round	Marjorie Aspinwall
Best All-Round Athlete	Eloise Burns
Most Popular	Ruth Barrows
Most Original	Margaret Openshaw
Most Scholarly	Marion Coggeshall
Most Brilliant	Marion Coggeshall
Most Versatile	Ruth Nelen
Most Likely to Succeed	Marion Coggeshall
Wittiest	Mary Dolan
Most Pious	Alice Mulvey
Biggest Politician	Matilda Litwin
Biggest Drag with the Faculty	Matilda Litwin
Did Most for R. I.	Ruth Nelen

(Ed)

Best All-Round	Curt Collison
Best All-Round Athlete	Eddie Cox
Most Popular	Curt Collison
Most Original	Armas Nyblom
Most Scholarly	Howard Crouch
Most Brilliant	Richard Wood
Most Versatile	Melvin Koppe
Most Likely to Succeed	Melvin Koppe
Wittiest	Frank Adimari
Most Pious	John Rogers
Biggest Politician	Melvin Koppe
Biggest Drag with the Faculty	Jack Savran
Did Most for R. I.	Curt Collison

SENIOR CLASS QUESTIONNAIRE

Does the "Collegiate Type" Exist at R. I.? Yes 23; No 69.

Does the "Collegiate Type" Exist as Generally Depicted? Yes 21; No 75.

Do You Believe in Co-education at R. I.? Yes 86; No 9.

Have You Ever Gone Co-Edding? Yes 70; No 22; Think I'm Crazy? 1.

What Is the Most Common Subject at "Bull Sessions"? Sex 42; Women 18; Profs 5; Mildred Emery's Joke; Scandal; "What do you think?"

Favorite College Next to R. I.? M. I. T. 17; Brown 10; Harvard 8; Yale 5; Notre Dame 5; Columbia 3; Holy Cross 3; U. S. C. 3; Dartmouth 2; Vassar 2; Wellesley 2; College of Experience.

Which Do You Prefer? Phi Kappa Phi 71; Football Captaincy 10; Sachems 9; President Senior Class 2.

What Is the Approximate Cost of Your College Education? $2500, 30; $2000, 25.

What Is Your Criticism of *The Beacon*? No News 8.

SENIOR CLASS QUESTIONNAIRE, Continued

What Do You Like of *The Beacon?* Idler 19; Nothing 15.

What Would You Approximate the Average Cost of a "Date"? Two Dollars, 17.

What Do You Consider the Greatest Thing Acquired in Your College Education? Friendship 15; Contacts 7.

What Quality Above All Would You Desire in a Husband or Wife If You Married? Understanding 10; Consideration 8; Faithfulness 8.

Would You Favor Observing Class Day in May Instead of at Commencement? Yes 52; No 39.

Hardest Year: Junior 43; Senior 24; Sophomore 20; Frosh 5.

Easiest Year: Frosh 35; Senior 22; Junior 17; Sophomore 16; Fifth Year 1.

Most Pleasant Year: Senior 35; Frosh 22; Junior 16; Sophomore 14; Fifth Year 1.

Which Do You Prefer? Brunettes 46; Blondes 33; Reds 7; No Discretion 4; All of Them; Platinum Blonde.

Do You Daily Read a Newspaper? Yes 87; No 9.

If So, Which? *Evening Bulletin* 45; *Providence Journal* 42; *New York Times* 4; *New York Herald*; *Bridgeport Herald*.

Favorite Weekly Publication: *Saturday Evening Post* 42; *Literary Digest* 8; *Time* 7; *Liberty* 6.

Favorite Monthly Publication: *College Humor* 17; *Cosmopolitan* 9; *Reader's Digest* 13; *Ballyhoo* 7.

World's Biggest Figure Today: Herbert Hoover 17; Mussolini 12; Franklin Roosevelt 9.

What Living Figure Do You Admire Most? Jean Harlow 20; Herbert Hoover 19.

What Figure in History Do You Admire Most? Abraham Lincoln 20; Cleopatra 10; George Washington 9.

Favorite Novelist: Sinclair Lewis 9; Vicki Baum 5; Zane Grey 5.

Favorite Poet: Browning 17; Guest 16; Masefield 8; Tennyson 5.

Favorite Actress: Norma Shearer 19; Joan Crawford 13; Greta Garbo 7.

Favorite Actor? Frederic March 15; Lionel Barrymore 13; George Arliss 8.

Favorite Professor: Dean Wales.

Most Inspiring Professor: Dean Wales.

Most Popular Campus Character Other than Student: Coach Frank W. Keaney.

Most Valuable Course: Mechanics.

Least Valuable Course: Physics.

What would you hope to be doing ten years from now? Happily married.

What do you consider to be the greatest contribution to a happy marriage? Love.

Are you engaged? Yes 27, No 63.

Do you intend to marry? Yes 75, No 12.

Would you marry for money? Yes 42, No 45.

Would you marry a college graduate? Yes 63, No 16, Maybe 10.

Do you support yourself wholly? Yes 10, Partially 62, Not at all 23.

Have you decided upon your future occupation? Yes 52, No 38.

What would you expect for a wage at your first job following graduation? $25.00.

Do you favor compulsory assembly attendance? Yes 58, No 28.

Are you in favor of athletic scholarships? Yes 36, No 58.

Do you think that colleges stress athletics too strongly? Yes 42, No 54.

Are athletics given too much prominence at R. I.? Yes 10, No 82.

How do you react to the drop in football receipts in colleges this fall? Favorably 52, Unfavorably 36, Indifferent 1.

Favorite Sport: Basketball.

Do you believe in the enforcement of more or less strict frosh rules? More 80, Less 10.

Has your religion been strengthened or weakened at R. I.? Strengthened 11, Weakened 23, Neither 55.

Do you believe in immortality? Yes 51, No 34.

Has prohibition harmed college life? Yes 39, No 50.

Do you drink? Yes 42, No 49.

Are you in favor of the repeal, modification, or retention of the 18th Amendment? Repeal 36, Modification 40, Retention 14.

Do you favor the return of beer? Yes 71, No 21.

Is your college education fitting you for life as adequately as you wish? Yes 32, No 63.

Would you choose R. I. if you were to enter college again? Yes 55, No 42.

JUNIOR PROMENADE

May 12, 1932

COMMITTEE OF ARRANGEMENTS

Armas F. Nyblom, *Chairman*

Decorations

Curtis L. Collison, Chairman
J. Melvin Koppe
C. Robert Lofgren
Dorothy Cumming
Elizabeth Rodger

Favors and Programs

Arthur P. Arnold, Chairman
William Northup
Jack T. Donovan

Patrons

Margaret Gatzenmeier, Chairman
Leota Harris
Florence Pickersgill

Refreshments

Ruth L. Barrows, Chairman
Joseph DeRita
William Cumming

Finance

Howard Ward
Linwood Wales
Wesley Knight

COMMENCEMENT BALL

Hammond Hall, June 13, 1932

COMMITTEE OF ARRANGEMENTS

Bernard Beaudoin, *Chairman*

Music
Curtis Collison

Patrons
John Fuyat

Floor
Leon Follett

Refreshments
Eloise Burns

Decorations
Ruth Nelen

Patrons and Patronesses

President and Mrs. Raymond G. Bressler
Captain and Mrs. Thomas Freeman
Dr. and Mrs. Harold W. Browning
Dean and Mrs. Royal L. Wales

AGGIE BAWLE

Hammond Barn, October 26, 1932

COMMITTEE OF ARRANGEMENTS

Alfred E. Hersey, *Chairman*

Decorations
Stanley V. Madison

Refreshments
Herbert W. Peabody

Programs
Sue T. Bailey

Floor
Duncan McCulloch

Music
Walter D. Waterman

Lights
Robert H. Fillmore

Patrons and Patronesses
Abraham Pollack

Patrons and Patronesses

President and Mrs. Raymond G. Bressler
Dean and Mrs. George E. Adams
Dr. and Mrs. Harold W. Browning
Professor and Mrs. Leslie A. Keegan
Professor and Mrs. John E. Ladd
Professor and Mrs. Crawford P. Hart

SOPHOMORE HOP

Hammond Hall, December 16, 1932

COMMITTEE OF ARRANGEMENTS

Joseph Prybyla, *Chairman*

Decorations

John D. Hanley, Chairman
Helen G. Baker
Michael DiMaio
Everett G. Brown

Music

Matthew J. Faerber, Chairman
Vera Rock
Harold M. Bernstein
Austin A. Ley

Floor

George W. Ritchie, Chairman
Vincent T. Cannon
Edward A. Ryan
Mary Van Benschoten

Favors

Ernest A. Perry, Chairman
Ethel S. Johnston
Raymond J. Kelly
Rogers T. Stafford

Refreshments

Raymond Rabidoux, Chairman
Herbert A. Thayer
Lynette J. Goggin

Lights

Wilfred J. Boudreau, Chairman
David M. Eastwood
Robert B. McIntosh

Patrons and Patronesses

Barbara H. Souler, Chairman
Alice D. Ventrone
Margaret L. Keeler

Patrons and Patronesses

President and Mrs. Raymond G. Bressler
Vice President and Mrs. John Barlow
Dr. and Mrs. Wilbur G. Parks
Captain and Mrs. Thomas W. Freeman
Mr. and Mrs. Frederick D. Tootell

ANNUAL MILITARY BALL

R. O. T. C. of R. I.

Hammond Hall, R. I. S. College, February 21, 1933

COMMITTEE OF ARRANGEMENTS

Executive

Cdt. Lieut. Col. J. Melvin Koppe

Finance

Cdt. Lieut. Thomas Toole, Chairman

Music

Cdt. Capt. Bernard Beaudoin, Chairman

Floor

Cdt. Lieut. Frank Brown, Chairman

Decorations

Cdt. Major Curtis Collison, Chairman

Patrons

Cdt. Lieut. Jack Donovan, Chairman

Patrons and Patronesses

Dr. and Mrs. Raymond G. Bressler
Dr. and Mrs. John Barlow
Capt. and Mrs. Thomas W. Freeman
Capt. and Mrs. Ulmont W. Holly

PANHELLENIC DANCE

Lippitt Hall, March 25, 1933

COMMITTEE OF ARRANGEMENTS

Mary M. Clancy, *Chairman*

Decorations

Marion Coggeshall
Charlotte Waters

Programs

Dorothy Kasper

Music

Doris Cumming

Patronesses

Marion Draper

Patrons and Patronesses

Professor and Mrs. Joseph W. Ince
Mr. and Mrs. Lorenzo C. Kinney, Jr.
Dr. and Mrs. Wilber G. Parks

ACKNOWLEDGMENT

THE GRIST Board wishes, at this time, to express its sincere appreciation to the following concerns and individuals for the ever-willing and kind assistance and criticism tendered them in the production of this volume of the GRIST.

The E. A. Johnson Company, who, for the past six years, have printed the GRIST.

The Gherin Gallery for the fine photography and most sincere cooperation.

The Bickford Engraving Company and to Mr. J. B. Bickford, who personally supervised the engravings for this book.

Mr. Harry Wetherald for the excellent art work found in this volume of the GRIST.

The GRIST Staff is particularly indebted to the following individuals:

DR. HAROLD W. BROWNING

MR. WILLIAM G. MOKRAY

MR. RAYMOND H. CHRISTOPHER

MISS CATHERINE E. REGAN

PROF. HERBERT M. EMERY

MR. D. R. GHERIN

ENDYMION *was a handsome shepherd who was turned to stone in everlasting youth by Zeus and to whom Selene, Goddess of the Moon, descended every night.*

THE END

Rhode Island State College

Offers Free Collegiate Instruction
to residents of Rhode Island who present
fifteen units of high school work

CURRICULA IN

Agricultural Economics
Agricultural and Biological Chemistry
Animal Industry
Plant Industry
Biology
Chemistry
Pre-Medicine
Business Administration and Accounting
Physical Education
Chemical Engineering
Civil Engineering
Electrical Engineering
Mechanical Engineering
Home Economics
Institutional Management

Teacher Training for Both Men and Women Specifically in Home Economics, Agriculture, Mathematics and Science

MILITARY DEPARTMENT, RESERVE OFFICERS' TRAINING CORPS

Total Estimate of Expenses Yearly, $500

FOR CATALOG, ADDRESS

REGISTRAR, RHODE ISLAND STATE COLLEGE

KINGSTON, RHODE ISLAND

Pastels
Oil Paintings
Miniatures
Portraits

GHERIN
GALLERY

Class Photographer

Portraits by An Artist

true
REPRODUCTIONS
of
Drawings and
Photographs

Specialists in Designs & Engravings
for School and College Annuals

QUALITY & SERVICE

The
BICKFORD
ENGRAVING & ELECTROTYPE CO.
20 MATHEWSON ST.,- PROVIDENCE, R. I.

Best Wishes

from

The Class of

1934

In Step with the Times in CUTTING COSTS

Brown & Sharpe Machines

For Toolroom and Production — *Combining* Accuracy—Convenience of Control—Broad Range of Speeds and Feeds.

In addition to a complete line of Milling, Grinding, Gear Cutting and Hobbing, and Screw Machines; Brown & Sharpe Machinists' Tools, Cutters, and Hobs are valuable aids in present day economical manufacture.

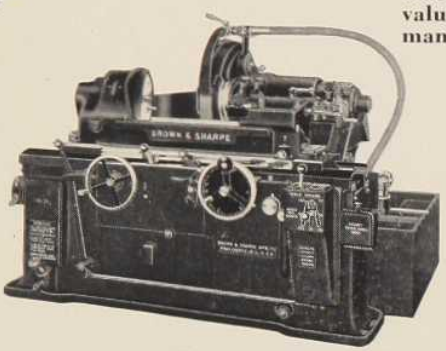

BROWN & SHARPE

BROWN & SHARPE MFG. CO. PROVIDENCE, R. I., U. S. A.

Cook Potatoes with 6 minutes of electricity

WITH less than a half-cup of water, potatoes are cooked with only six minutes of electricity. At the end of six minutes the switch is turned "off" and stored heat in the surface coil finishes the cooking. Using little water, electric cookery conserves the healthful food values. You can't help but be economical when you use an electric range.

SOUTH COUNTY PUBLIC SERVICE COMPANY

Part of New England Power Association

Best Wishes

from

The Class of

1935

Compliments of

RUMFORD
CHEMICAL
CO.

Smart and Distinctive
JEWELRY
for
Fraternity Men and Women
of discrimination

IIII

Badges	China	Smoking Sets
Bracelets	Awards	Stationery
Rings	Medals	Dance Programs
Compacts	Plaques	Bridge Sets
Favors	Trophies	Flat Silver
Charms	Bill Folds	Felt Goods
Knives		Bronze Cups

Which Publication May We Send You?
1933 Balfour Blue Book
containing fine gift suggestions
or
Balfour Party Plan Catalog
featuring party motifs and favors

IIII

Rhode Island Representative
MR. SID McCORMICK
262 Thayer St. Providence, R. I.

L. G. Balfour Company
Attleboro Massachusetts

THE UTTER
COMPANY

Printers and Publishers
for
Washington County
for
Over Eighty Years

(*Printers of the Beacon*)

SEEDS

FERTILIZERS — TRACTORS
DAIRY SUPPLIES
POWER LAWN MOWERS
GASOLINE ENGINES

Farmer Supplies of All Kinds

The W. E. Barrett Co.

89 Canal Street Providence, R. I.
Telephone DExter 1812

WAKEFIELD TRUST COMPANY

WAKEFIELD, RHODE ISLAND

Capital $200,000 *Surplus and Profits Over* $450,000

BRANCH AT NARRAGANSETT PIER — OPEN ENTIRE YEAR

Safe Deposit Boxes to Rent

Interest on Participation Account Paid February 15th and August 15th

Commercial and Savings Accounts Solicited

Trust Department Acts as Executor or Administrator of Estates, also as Custodian of Private Funds

BENJAMIN F. ROBINSON
President

FRANK W. CLEMENS
Secretary and Treasurer

GEORGE A. KROENER
Vice-President

BESSIE P. CHAPPELL
Asst. Treasurer

EVERETT J. BATEMAN
Asst. Treasurer

J. H. PRESTON & COMPANY, *Inc.*

Providence, Rhode Island

Fruit

Vegetables

Cheese

Eggs

. . . and . . .

Ferncrest Butter

LEWIS FARM CHICKS

REDS—ROCKS—LEGHORNS

Quality Stock for Flock Improvement

HARRY R. LEWIS

EAST GREENWICH, R. I.

Thoroughly Modern Equipment

for

Cooking — Water Heating

Refrigeration

Automatic · Clean · Economical

PROVIDENCE GAS CO.

Rhode Island's Largest Department Store

THE
OUTLET
COMPANY

NEW Haven — Providence — Baltimore
Buffalo — Washington — Boston

WALDORF TUXEDOS

To Hire — For Sale

CAPS AND GOWNS

Waldorf Clothing Co.

212 UNION STREET, PROVIDENCE, R. I.

Men's Formal Wear — Exclusively

VARS BROS.

Druggists and Stationers

WESTERLY
WAKEFIELD
ATCH HILL

SOUTHERN RHODE ISLAND
LEADING DRUG STORES

C. B. COTTRELL
& SONS CO.

WESTERLY, R. I.

Printing Press Manufacturers

Offices:

25 EAST 26TH STREET
NEW YORK CITY

332 SO. MICHIGAN AVE.
CHICAGO, ILL.

STUDENTS
Send trunks, furniture and packages home by

HOLLEY
Ice and Transportation Co.

WAKEFIELD, R. I.

DAILY motor Service between
Wakefield, Westerly, Providence

Distributors of Ice, Coal, Wood

From a Friend

Best Wishes

from

The Class of

1936

WITH BEST WISHES

from

STOWELLS

"Where Quality Reigns"

T. J. JOHNSTON CO., Inc.

Flowers

For All Occasions

Telegraph Florist

Get Supplies at

THE CO-OP

Tennis Supplies · Stationer's Supplies
Toilet Articles · Tobacco and Candy
Engineer's Supplies
Magazines

OPEN DURING SUMMER SCHOOL

New England Headquarters

for

MICROSCOPES

Eastern Scientific Company

Manufacturers and Distributors

of

Scientific Apparata and Chemicals

51 Bassett Street
Providence, R. I.

THE GRIST
1933

THE GRIST
1933